

TOMO I: MEMORIA

TOMO II: CÉDULAS (41E a Viales)

TOMO III: PLANOS

TOMO IV: CUADROS

TOMO V: ANEXOS

**MODIFICACIÓN DEL PROYECTO DE REPARCELACIÓN DE
LA UNIDAD DE ACTUACIÓN ÚNICA DE LAS FASES 3 Y 5 DEL
PLAN PARCIAL ORDENACIÓN BAHÍA DE MAZARRÓN**

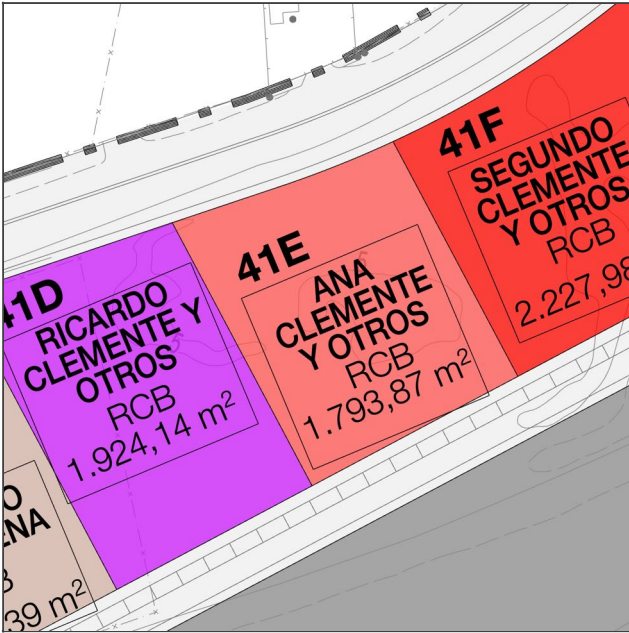

Adjudicación

**ANA CLEMENTE GASPAR-LÓPEZ
ENRIQUE CLEMENTE GASPAR-LÓPEZ**

Superficie (m ² s)	Coef. Edific. (m ² t/m ² s)	Edificabilidad (m ² t)
1.793,87	1,25	2.242,34
Cuota participación	Saldo liquidación provisional	
0,71499561 %	168.192,70 €	
Linderos	Norte	Calle Vivero
	Sur	Calle Isla de Ibiza
	Este	RCB 41F
	Oeste	RCB 41D
Uso característico	Usos compatibles	Usos incompatibles
Residencial	Equipamientos básico, terciario y recreativo cerrado	Industrial. Equipamiento recreativo abierto

Tipología arquitectónica Residencial colectiva de bloques (RCB): edificio de varias plantas dedicado a viviendas con accesos y solar comunes, separada de todos sus linderos y sin privatizar el espacio de solar circundante a la edificación.

Condiciones arquitectónicas
 Altura máxima edificable: 16 m (5 plantas) con ocupación del 30%.
 10 m (3 plantas) con ocupación del 50%.
 Aparcamientos: 1 cada vivienda y/o 100 m² de edificación.
 Parcela mínima: 1.000 m².
 Retranqueos: 5 m a todos los linderos.

Alimentaciones Las marcadas en el croquis adjunto y en el Texto Refundido del Plan Parcial de la 3a y 5a fase de Ordenación Bahía.

Observaciones Los costes fijados son los previstos en la cuenta de liquidación provisional, siendo la cuenta de liquidación final la que los fijará, aplicándose según su cuota.
 Para todo lo no especificado en la presente cédula o en el Plan Parcial Ordenación Bahía, regirán las ordenanzas correspondientes del PGMO de Mazarrón.

Afecciones Afecta a responder del saldo de la cuenta de liquidación provisional.
 La mercantil PROFU, S.A. ha depositado por cuenta de la Junta de Compensación el aval legalmente exigible por importe del 10% de los gastos de urbanización. En virtud del acuerdo adoptado por la Asamblea de la Junta de Compensación de fecha 25 de noviembre de 2016, esta finca queda, por tanto, afecta a responder ante Profu, S.A. por la cantidad de 16.819,27 € correspondiente a su cuota de participación en la prestación de dicho aval, para el caso de ejecución del mismo por la concurrencia de las circunstancias que legalmente puedan habilitar dicha ejecución. el titular de la finca se obliga a hacer constar dicha afección en cualquier transmisión que se realice de la misma. Si incumpliere esta obligación, el titular actual responderá solidariamente con el comprador ante Profu, S.A. por la cantidad expresada en concepto de garantía por el aval prestado.

Cargas Las referidas en la Memoria de este proyecto, en su caso.

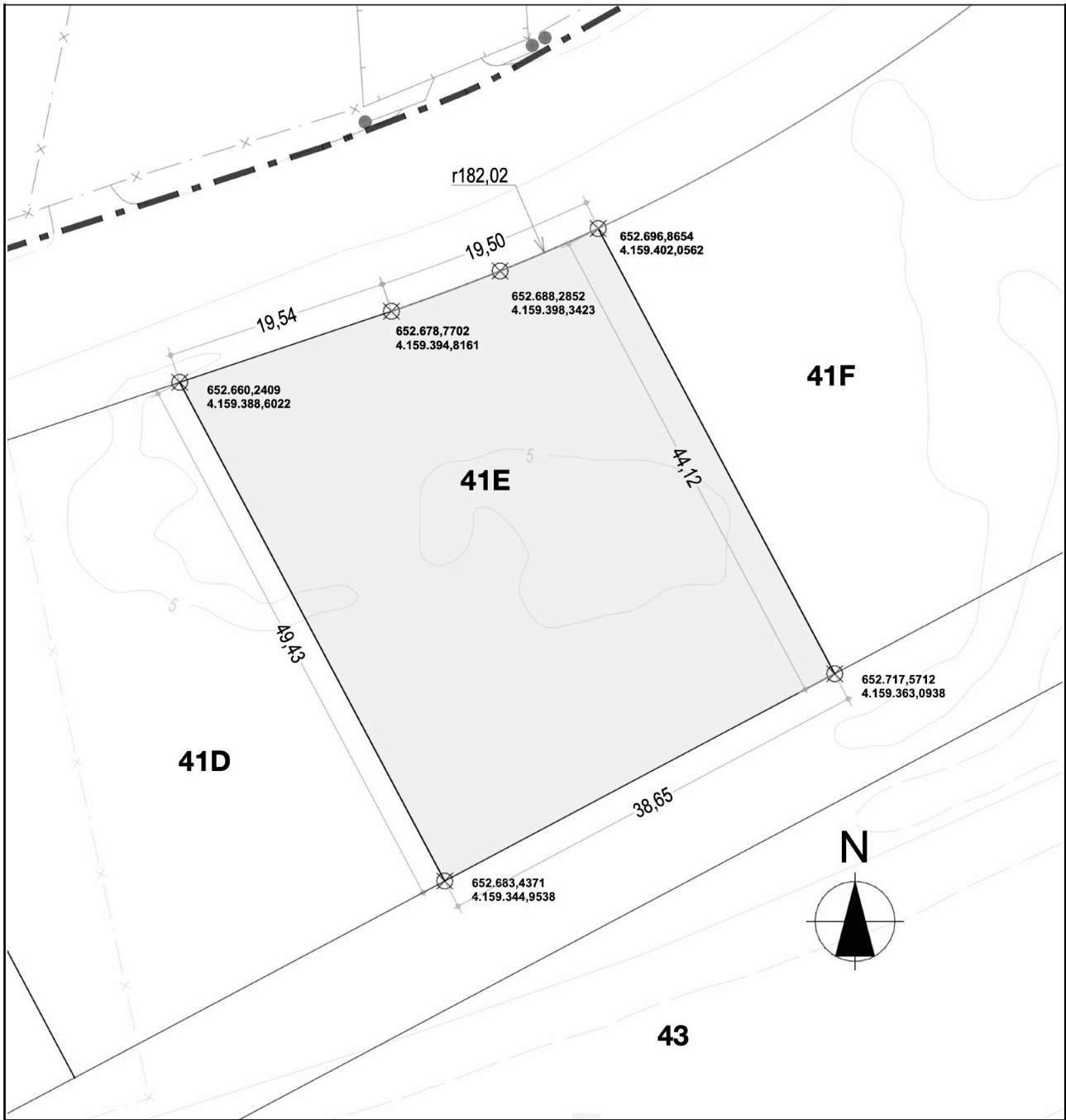

Coordenadas UTM DATUM ETRS89 HUSO 30 (en tramos curvos se reflejan en plano solo las coordenadas más significativas)

652678.7702	4159394.8161	652660.2409	4159388.6022	652683.4371	4159344.9538	652717.5712	4159363.0938
652696.8654	4159402.0562	652695.9923	4159401.6540	652695.0374	4159401.2206	652694.0800	4159400.7928
652693.1202	4159400.3705	652692.1579	4159399.9537	652691.1932	4159399.5425	652690.2262	4159399.1368
652689.2569	4159398.7368	652688.2852	4159398.3423	652687.3113	4159397.9535	652686.3352	4159397.5703
652685.3569	4159397.1927	652684.3764	4159396.8208	652683.3938	4159396.4546	652682.4090	4159396.0940
652681.4223	4159395.7392	652680.4334	4159395.3900	652679.4472	4159395.0377		

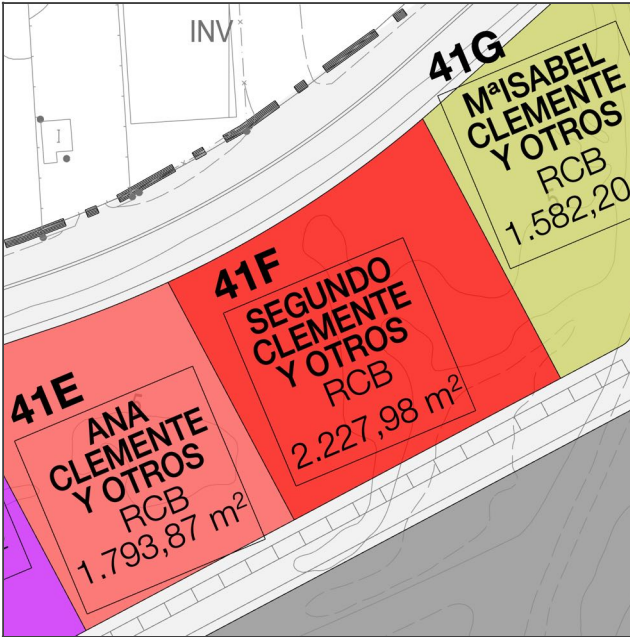

Adjudicación

**SEGUNDO CLEMENTE LOZANO
FRANCISCO CLEMENTE LOZANO
ALEJANDRO CLEMENTE LOZANO
JORGE JUAN CLEMENTE LOZANO**

Superficie (m²s)	Coef. Edific. (m²t/m²s)	Edificabilidad (m²t)
2.227,98	1,25	2.784,98
Cuota participación	Saldo liquidación provisional	
0,88802255 %	208.894,87 €	
Linderos	Norte Calle Vivero Sur Calle Isla de Ibiza Este RCB 41G Oeste RCB 41E	
Uso característico	Usos compatibles	Usos incompatibles
Residencial	Equipamientos básico, terciario y recreativo cerrado	Industrial. Equipamiento recreativo abierto

Tipología arquitectónica Residencial colectiva de bloques (RCB): edificio de varias plantas dedicado a viviendas con accesos y solar comunes, separada de todos sus linderos y sin privatizar el espacio de solar circundante a la edificación.

Condiciones arquitectónicas Altura máxima edificable: 16 m (5 plantas) con ocupación del 30%.
10 m (3 plantas) con ocupación del 50%.
Aparcamientos: 1 cada vivienda y/o 100 m2 de edificación.
Parcela mínima: 1.000 m2.
Retranqueos: 5 m a todos los linderos.

Alimbeaciones Las marcadas en el croquis adjunto y en el Texto Refundido del Plan Parcial de la 3a y 5a fase de Ordenación Bahía.

Observaciones Los costes fijados son los previstos en la cuenta de liquidación provisional, siendo la cuenta de liquidación final la que los fijará, aplicándose según su cuota.
Para todo lo no especificado en la presente cédula o en el Plan Parcial Ordenación Bahía, registrarán las ordenanzas correspondientes del PGMO de Mazarrón.

Afecciones Afecta a responder del saldo de la cuenta de liquidación provisional.

La mercantil PROFU, S.A. ha depositado por cuenta de la Junta de Compensación el aval legalmente exigible por importe del 10% de los gastos de urbanización. En virtud del acuerdo adoptado por la Asamblea de la Junta de Compensación de fecha 25 de noviembre de 2016, esta finca queda, por tanto, afecta a responder ante Profu, S.A. por la cantidad de 20.889,49 € correspondiente a su cuota de participación en la prestación de dicho aval, para el caso de ejecución del mismo por la concurrencia de las circunstancias que legalmente puedan habilitar dicha ejecución. el titular de la finca se obliga a hacer constar dicha afección en cualquier transmisión que se realice de la misma. Si incumpliere esta obligación, el titular actual responderá solidariamente con el comprador ante Profu, S.A. por la cantidad expresada en concepto de garantía por el aval prestado.

Cargas Las referidas en la Memoria de este proyecto, en su caso.

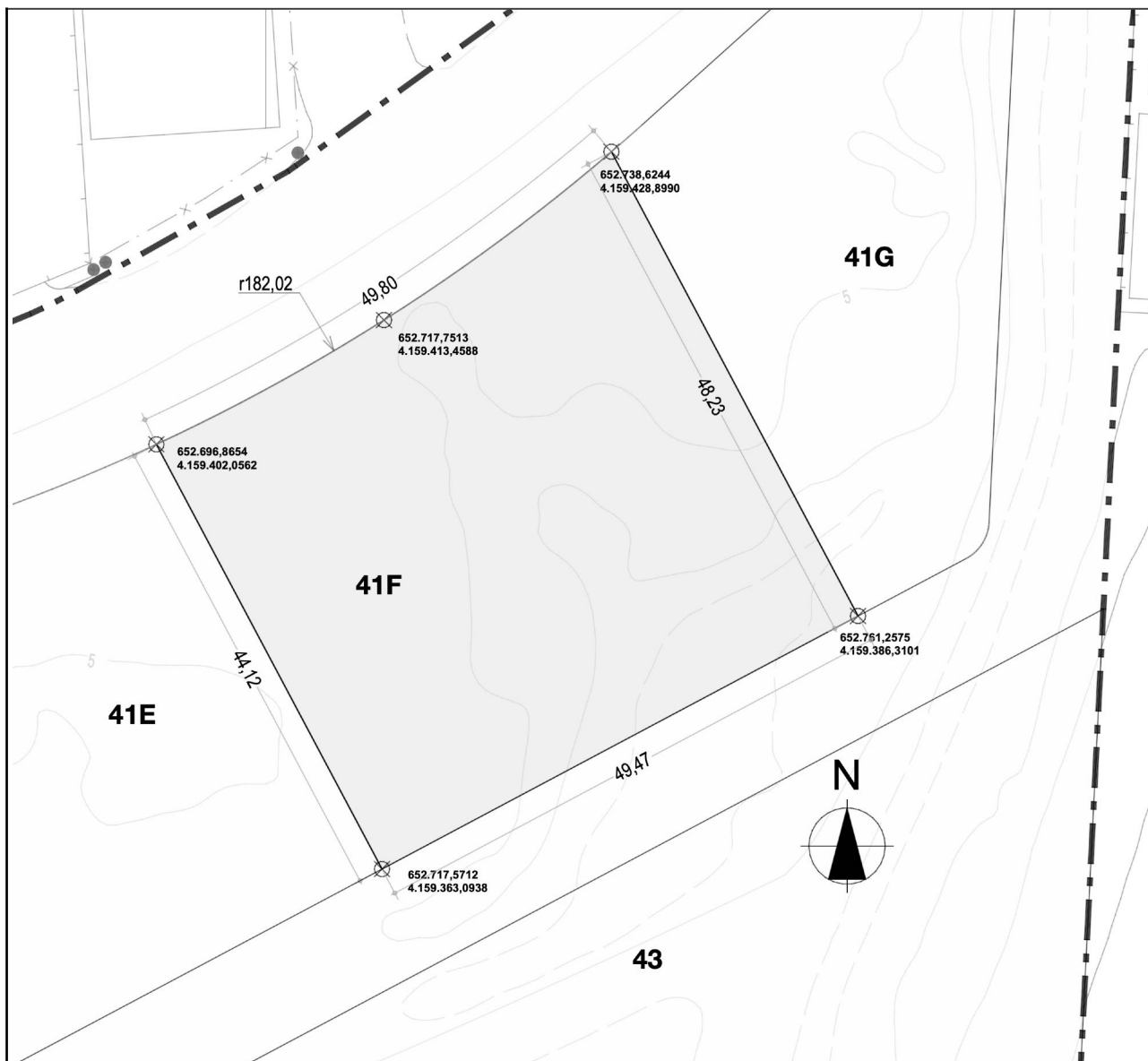

Coordenadas UTM DATUM ETRS89 HUSO 30 (en tramos curvos se reflejan en plano solo las coordenadas más significativas)

652698.7496	4159402.9430	652696.8654	4159402.0562	652717.5712	4159363.0938	652761.2575	4159386.3101
652738.6244	4159428.8991	652737.0385	4159427.5495	652735.3638	4159426.1647	652733.6728	4159424.8002
652731.9658	4159423.4561	652730.2421	4159422.1319	652728.5025	4159420.8296	652726.7476	4159419.5471
652724.9791	4159418.2869	652723.1938	4159417.0464	652721.3951	4159415.8285	652719.5804	4159414.6322
652717.7512	4159413.4588	652715.9087	4159412.3065	652714.0532	4159411.1756	652712.1843	4159410.0669
652710.3023	4159408.9807	652708.4074	4159407.9171	652706.4999	4159406.8762	652704.5801	4159405.8582
652702.6483	4159404.8632	652700.7047	4159403.8915				

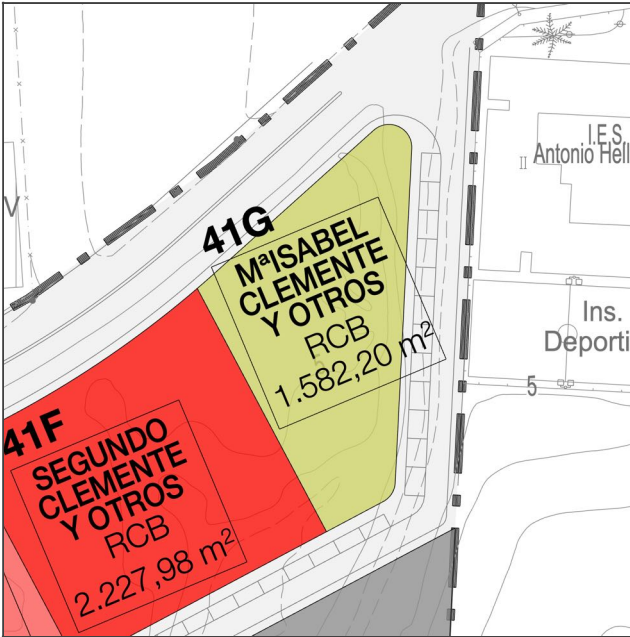

Adjudicación

**MARIA ISABEL CLEMENTE LOZANO
MARIA DOLORES CLEMENTE LOZANO**

Superficie (m ² s)	Coef. Edific. (m ² /m ² s)	Edificabilidad (m ² t)
1.582,20	1,25	1.977,75
Cuota participación	Saldo liquidación provisional	
0,63062808 %	148.346,42 €	
Linderos	Norte Calle Vivero Sur Calle Isla de Ibiza Este Calle Isla del Fraile Oeste RCB 41F.	
Uso característico	Usos compatibles	Usos incompatibles
Residencial	Equipamientos básico, terciario y recreativo cerrado	Industrial. Equipamiento recreativo abierto

Tipología arquitectónica Residencial colectiva de bloques (RCB): edificio de varias plantas dedicado a viviendas con accesos y solar comunes, separada de todos sus linderos y sin privatizar el espacio de solar circundante a la edificación.

Condiciones arquitectónicas Altura máxima edificable: 16 m (5 plantas) con ocupación del 30%.
10 m (3 plantas) con ocupación del 50%.
Aparcamientos: 1 cada vivienda y/o 100 m² de edificación.
Parcela mínima: 1.000 m².
Retranqueos: 5 m a todos los linderos.

Alimceaciones Las marcadas en el croquis adjunto y en el Texto Refundido del Plan Parcial de la 3a y 5a fase de Ordenación Bahía.

Observaciones Los costes fijados son los previstos en la cuenta de liquidación provisional, siendo la cuenta de liquidación final la que los fijará, aplicándose según su cuota.
Para todo lo no especificado en la presente cédula o en el Plan Parcial Ordenación Bahía, regirán las ordenanzas correspondientes del PGMO de Mazarrón.

Afecciones Afecta a responder del saldo de la cuenta de liquidación provisional.

La mercantil PROFU, S.A. ha depositado por cuenta de la Junta de Compensación el aval legalmente exigible por importe del 10% de los gastos de urbanización. En virtud del acuerdo adoptado por la Asamblea de la Junta de Compensación de fecha 25 de noviembre de 2016, esta finca queda, por tanto, afecta a responder ante Profu, S.A. por la cantidad de 14.834,64 € correspondiente a su cuota de participación en la prestación de dicho aval, para el caso de ejecución del mismo por la concurrencia de las circunstancias que legalmente puedan habilitar dicha ejecución. el titular de la finca se obliga a hacer constar dicha afección en cualquier transmisión que se realice de la misma. Si incumpliere esta obligación, el titular actual responderá solidariamente con el comprador ante Profu, S.A. por la cantidad expresada en concepto de garantía por el aval prestado.

Cargas Las referidas en la Memoria de este proyecto, en su caso.

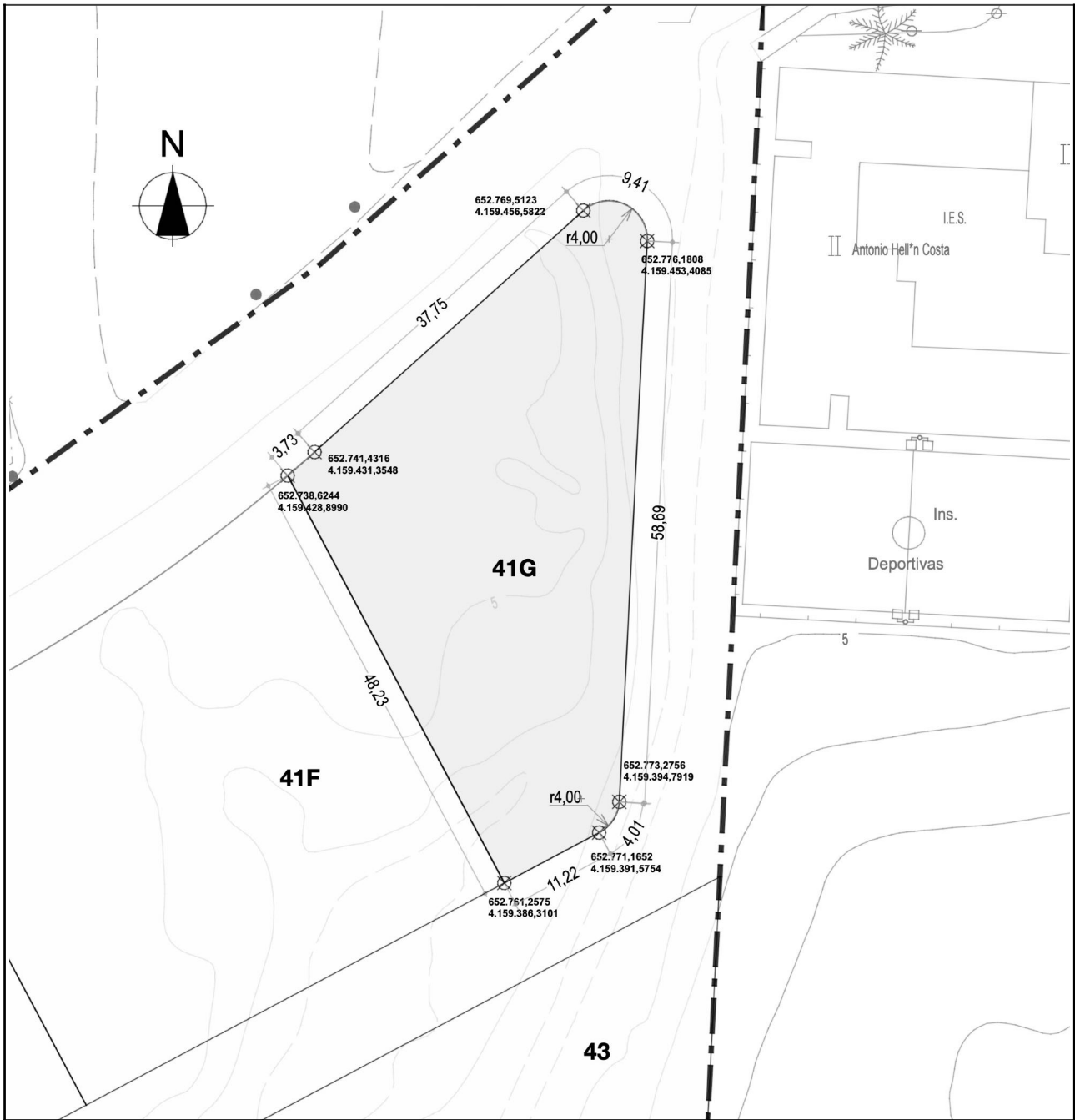

Coordenadas UTM DATUM ETRS89 HUSO 30 (en tramos curvos se reflejan en plano solo las coordenadas más significativas)

652738.6244	4159428.8990	652761.2575	4159386.3101	652771.1652	4159391.5754	652771.3708	4159391.6912
652771.5681	4159391.8210	652771.7593	4159391.9603	652771.9392	4159392.1061	652772.1167	4159392.2736
652772.2750	4159392.4432	652772.4279	4159392.6254	652772.5691	4159392.8152	652772.6958	4159393.0129
652772.8134	4159393.2175	652772.9188	4159393.4288	652773.0115	4159393.6458	652773.0912	4159393.8680
652773.1577	4159394.0945	652773.2107	4159394.3245	652773.2501	4159394.5572	652773.2756	4159394.7919
652773.2832	4159394.9097	652776.1808	4159453.4085	652776.1818	4159453.7848	652776.1473	4159454.1594
652776.0779	4159454.5291	652775.9739	4159454.8907	652775.8365	4159455.2409	652775.6668	4159455.5767
652775.4663	4159455.8950	652775.2368	4159456.1931	652774.9803	4159456.4683	652774.6990	4159456.7182
652774.3956	4159456.9406	652774.0725	4159457.1335	652773.7328	4159457.2951	652773.3794	4159457.4242
652773.0155	4159457.5194	652772.6442	4159457.5801	652772.2688	4159457.6056	652771.8927	4159457.5957
652771.5192	4159457.5505	652771.1516	4159457.4704	652770.7932	4159457.3562	652770.4470	4159457.2088
652770.1163	4159457.0295	652769.8038	4159456.8199	652769.5123	4159456.5822	652741.4316	4159431.3548
652740.8837	4159430.8672	652740.1501	4159430.2197	652739.4126	4159429.5770		

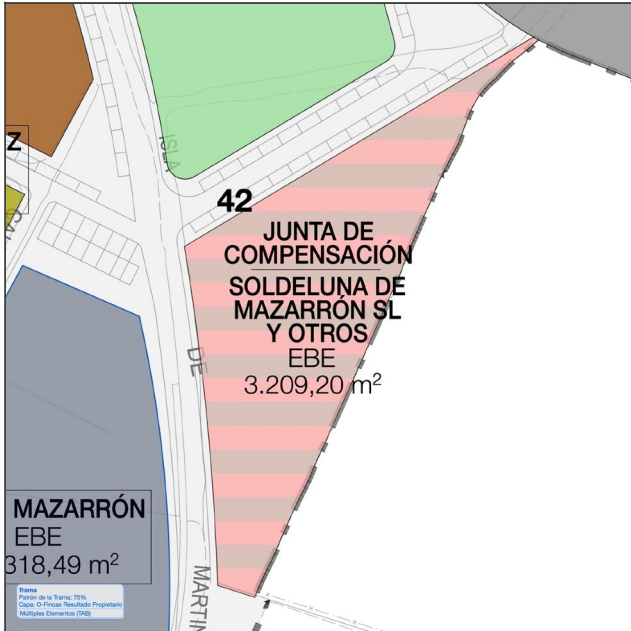

Adjudicación

A - SOLDELUNA DE MAZARRÓN SL
BARTOLOMÉ MENDEZ BLAYA
B - JUNTA DE COMPENSACIÓN

Superficie (m ² s)	Coef. Edific. (m ² t/m ² s)	Edificabilidad (m ² t)
3.209,20	0,05	160,46
Cuota participación	Saldo liquidación provisional	
0,05116450 %	12.035,73 €	
Linderos	Norte Calle Isla Conejera Sur Calle Islas Marianas Este Suelo urbano de Ordenación Bahía Oeste Calle Islas Marianas y C/ Isla Conejera.	
Uso característico	Usos compatibles	Usos incompatibles
Deportivo	Administrativo, Cultural y Social	Residencial, comercial e industrial

Tipología arquitectónica	Equipamientos básicos extensivos (EBE): instalaciones de superficie con edificaciones mínimas de carácter auxiliar de una planta como máximo, independiente, con acceso y solar propio, separado de todos sus linderos, excepto vía pública, destinado íntegramente a alguna de las actividades que se relacionan en esta ordenanza y que se especifican en el plano correspondiente
--------------------------	--

Condiciones arquitectónicas	Altura máxima edificable: 2,7 m (1 planta) Ocupación: la indicada en el Plan General Retranqueos: 3 m Aparcamientos: 1 cada 70 m ² de edificación Parcela mínima: no se fija
-----------------------------	---

Alimeaciones	Las marcadas en el croquis adjunto y en el Texto Refundido del Plan Parcial de la 3a y 5a fase de Ordenación Bahía.
--------------	---

Observaciones	Los costes fijados son los previstos en la cuenta de liquidación provisional, siendo la cuenta de liquidación final la que los fijará, aplicándose según su cuota. Para todo lo no especificado en la presente cédula o en el Plan Parcial Ordenación Bahía, regirán las ordenanzas correspondientes del PGMO de Mazarrón.
---------------	---

Afecciones	Afecta a responder del saldo de la cuenta de liquidación provisional. La mercantil PROFU, S.A. ha depositado por cuenta de la Junta de Compensación el aval legalmente exigible por importe del 10% de los gastos de urbanización. En virtud del acuerdo adoptado por la Asamblea de la Junta de Compensación de fecha 25 de noviembre de 2016, esta finca queda, por tanto, afecta a responder ante Profu, S.A. por la cantidad de 1.203,57 € correspondiente a su cuota de participación en la prestación de dicho aval, para el caso de ejecución del mismo por la concurrencia de las circunstancias que legalmente puedan habilitar dicha ejecución. el titular de la finca se obliga a hacer constar dicha afección en cualquier transmisión que se realice de la misma. Si incumpliere esta obligación, el titular actual responderá solidariamente con el comprador ante Profu, S.A. por la cantidad expresada en concepto de garantía por el aval prestado.
------------	---

Cargas	Las referidas en la Memoria de este proyecto, en su caso.
--------	---

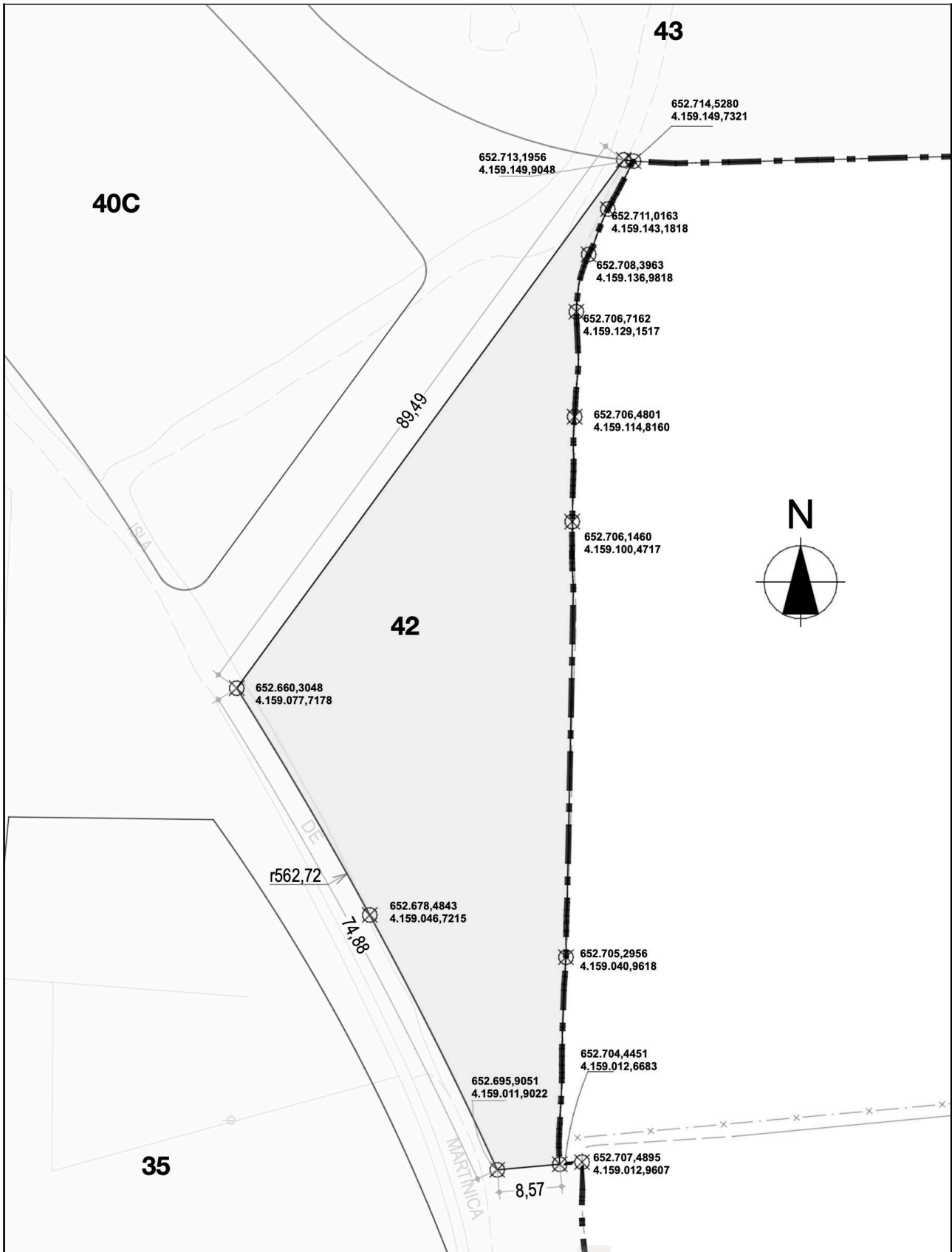

Coordenadas UTM DATUM ETRS89 HUSO 30 (en tramos curvos se reflejan en plano solo las coordenadas más significativas)

652713.1956	4159149.9048	652660.3048	4159077.7177	652662.0008	4159075.0104	652663.6814	4159072.2935
652665.4499	4159069.3963	652667.0985	4159066.6598	652668.7314	4159063.9140	652670.4492	4159060.9864
652672.0497	4159058.2215	652673.6344	4159055.4476	652675.3007	4159052.4904	652676.8527	4159049.6980
652678.4843	4159046.7215	652680.0034	4159043.9111	652681.5064	4159041.0921	652682.9934	4159038.2646
652684.4642	4159035.4286	652685.9193	4159032.5845	652687.3586	4159029.7325	652688.7816	4159026.8723
652690.1884	4159024.0038	652691.5793	4159021.1276	652692.9542	4159018.2438	652694.3117	4159015.3518
652695.2357	4159013.3593	652695.9050	4159011.9022	652704.4451	4159012.6682	652704.3154	4159014.9417
652704.3354	4159015.0126	652704.3154	4159015.4517	652704.3554	4159016.4517	652704.3754	4159016.8017
652704.3854	4159017.5017	652704.4554	4159018.2317	652704.4854	4159019.2117	652704.4954	4159019.4517
652704.5554	4159020.4517	652704.6054	4159021.0717	652704.6954	4159023.0817	652704.7054	4159023.4417
652704.7354	4159024.4417	652704.7454	4159025.1717	652704.7355	4159026.2117	652704.7455	4159027.4417
652704.7455	4159028.4417	652704.7855	4159029.5217	652704.7855	4159030.0817	652704.8055	4159030.6817
652704.8255	4159031.4417	652705.0055	4159036.4417	652705.0455	4159037.2517	652705.1355	4159038.2917
652705.1755	4159039.0417	652705.1955	4159039.4317	652705.2455	4159040.4317	652705.2655	4159040.7817
652705.2956	4159040.9617	652705.3256	4159041.8417	652705.3056	4159042.7217	652705.3056	4159043.4217
652705.3156	4159044.4217	652705.3256	4159044.6517	652705.3256	4159045.5817	652705.3708	4159045.8521
652705.3656	4159046.6217	652705.3956	4159047.4217	652705.4556	4159048.4217	652705.8857	4159069.1617
652706.3059	4159091.3917	652706.2559	4159092.3917	652706.2259	4159092.9617	652706.1659	4159094.0517
652706.1359	4159094.8517	652706.1359	4159095.3917	652706.1359	4159096.3917	652706.1359	4159096.4817
652706.1359	4159097.2217	652706.1159	4159098.5317	652706.1360	4159099.3617	652706.1360	4159099.3917
652706.1360	4159100.3917	652706.1460	4159100.4717	652706.1860	4159101.3417	652706.1860	4159102.4817
652706.1960	4159103.3917	652706.2260	4159104.3817	652706.2560	4159105.3717	652706.2860	4159106.2017
652706.3260	4159107.2817	652706.3260	4159107.3817	652706.3360	4159108.3817	652706.3460	4159109.0917
652706.2960	4159110.2117	652706.3160	4159110.9517	652706.3160	4159111.3817	652706.3160	4159112.3817
652706.3360	4159112.8817	652706.3861	4159113.7817	652706.4661	4159114.9117	652706.4801	4159114.816
652706.4961	4159115.3817	652706.5661	4159116.3717	652706.5761	4159116.7117	652706.6261	4159117.4117
652706.6661	4159118.2517	652706.7661	4159119.2617	652706.7761	4159119.3717	652706.8561	4159120.3217
652706.9361	4159121.0217	652706.9861	4159121.8617	652707.0061	4159122.6717	652706.9661	4159123.3117
652706.9161	4159124.3117	652706.7761	4159127.3117	652706.7561	4159127.5717	652706.7062	4159128.7317
652706.7262	4159129.5717	652706.7562	4159130.3617	652706.7762	4159130.5717	652706.9798	4159132.2211
652707.0762	4159133.0017	652707.2562	4159133.7917	652707.4662	4159134.5517	652707.7462	4159135.3617
652707.9262	4159135.8817	652708.3162	4159136.8017	652708.3962	4159136.9817	652708.7362	4159137.7117
652709.1262	4159138.4617	652709.3662	4159139.2017	652709.4862	4159139.5617	652709.8162	4159140.4317
652709.9662	4159140.8217	652710.3163	4159141.6717	652710.6363	4159142.3817	652711.0163	4159143.1817
652711.4863	4159144.0617	652711.7563	4159144.5817	652712.2063	4159145.3317	652712.5463	4159145.9817
652712.7563	4159146.3817	652712.9163	4159146.6917	652712.9163	4159146.7017	652713.1812	4159147.1874
652713.3963	4159147.5817	652713.7263	4159148.2217	652714.0163	4159148.8617	652714.2260	4159149.2761
652714.5280	4159149.7321						

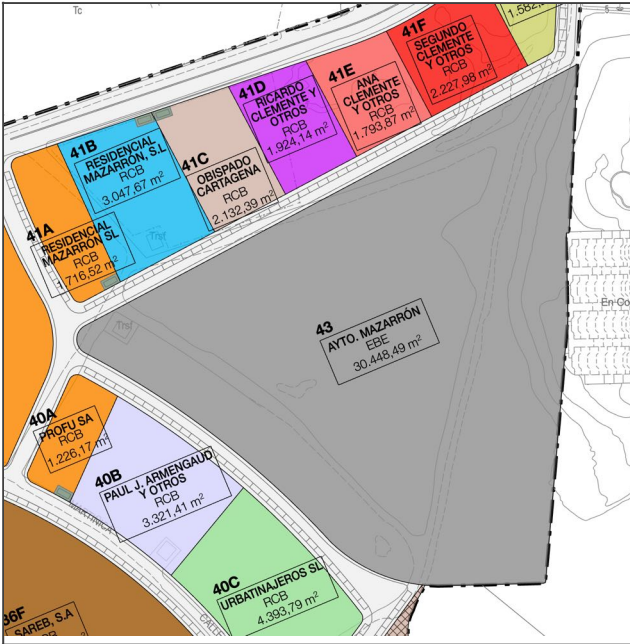

Adjudicación

AYUNTAMIENTO DE MAZARRÓN

Superficie (m²s)	Coef. Edific. (m²t/m²s)	Edificabilidad (m²t)
30.448,49	-	-
Cuota participación	Saldo liquidación provisional	
0,00 %	0,00 €	
Linderos	Norte Calle Isla de Ibiza. Sur Suelo urbano de Ordenación Bahía y C/ Isla del Farallón; Este Suelo urbano de Ordenación Bahía; Oeste C/ Isla del Farallón y C/ Isla de Ibiza.	
Uso característico	Usos compatibles	Usos incompatibles
Zona Verde		Todos los demás

Tipología arquitectónica

Condiciones arquitectónicas

Alimceaciones Las marcadas en el croquis adjunto y en el Texto Refundido del Plan Parcial de la 3a y 5a fase de Ordenación Bahía.

Observaciones Los costes fijados son los previstos en la cuenta de liquidación provisional, siendo la cuenta de liquidación final la que los fijará, aplicándose según su cuota.
Para todo lo no especificado en la presente cédula o en el Plan Parcial Ordenación Bahía, regirán las ordenanzas correspondientes del PGMO de Mazarrón.

Afecciones Afecta a responder del saldo de la cuenta de liquidación provisional

Cargas

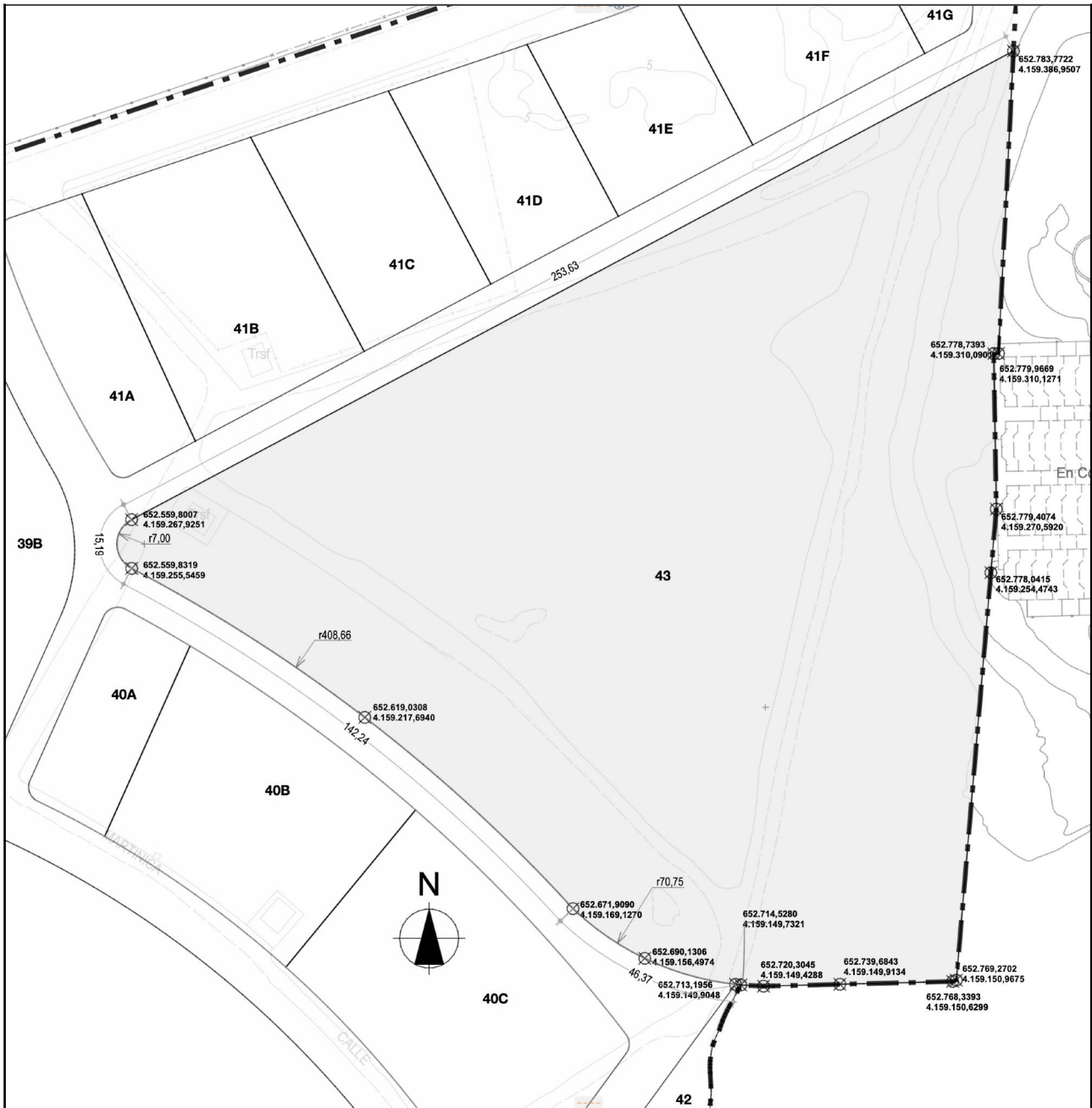

Coordenadas UTM DATUM ETRS89 HUSO 30 (en tramos curvos se reflejan en plano solo las coordenadas más significativas)

652556.1576	4159262.7450	652556.0863	4159261.6538	652556.1843	4159260.5728	652556.4498	4159259.5154
652556.8748	4159258.5149	652557.4496	4159257.5922	652558.1628	4159256.7673	652558.9897	4159256.0672
652559.8319	4159255.5459	652563.5181	4159253.5896	652567.1842	4159251.5957	652571.3488	4159249.2713
652575.4861	4159246.8984	652579.5953	4159244.4774	652583.6763	4159242.0084	652587.7281	4159239.4920
652591.7503	4159236.9285	652595.7423	4159234.3182	652599.7038	4159231.6613	652603.6339	4159228.9585
652607.5323	4159226.2098	652611.3984	4159223.4159	652615.2351	4159220.5744	652619.0308	4159217.6940
652622.7998	4159214.7640	652626.5290	4159211.7944	652630.2259	4159208.7795	652633.8669	4159205.7387
652637.5093	4159202.6240	652641.0988	4159199.4811	652644.6572	4159196.2912	652648.1728	4159193.0648
652651.6481	4159189.7998	652655.0851	4159186.4945	652658.4905	4159183.1421	652661.8464	4159179.7604
652665.1697	4159176.3324	652668.4509	4159172.8678	652671.9089	4159169.1270	652674.9527	4159166.3787
652677.9946	4159163.9296	652681.0054	4159161.7619	652683.9587	4159159.8566	652687.0029	4159158.1003
652690.1306	4159156.4974	652693.3341	4159155.0517	652696.6056	4159153.7669	652699.9371	4159152.6470
652703.3204	4159151.6930	652706.7469	4159150.9081	652710.2086	4159150.2943	652713.1956	4159149.9048
652714.5280	4159149.7321	652715.5958	4159149.6760	652720.3045	4159149.4288	652722.5345	4159149.4845
652723.0285	4159149.4970	652723.0285	4159149.4969	652727.5330	4159149.6095	652739.6845	4159149.9135
652745.6940	4159150.0635	652761.0510	4159150.4475	652768.3392	4159150.6298	652769.2702	4159150.9675
652778.0415	4159254.4745	652779.4073	4159270.5920	652778.7393	4159310.0901	652779.9669	4159310.1270
652783.7722	4159386.9507	652559.8007	4159267.9251	652558.8548	4159267.3182	652558.0361	4159266.5916
652557.3481	4159265.7539	652556.7957	4159264.8155	652556.3945	4159263.8001		

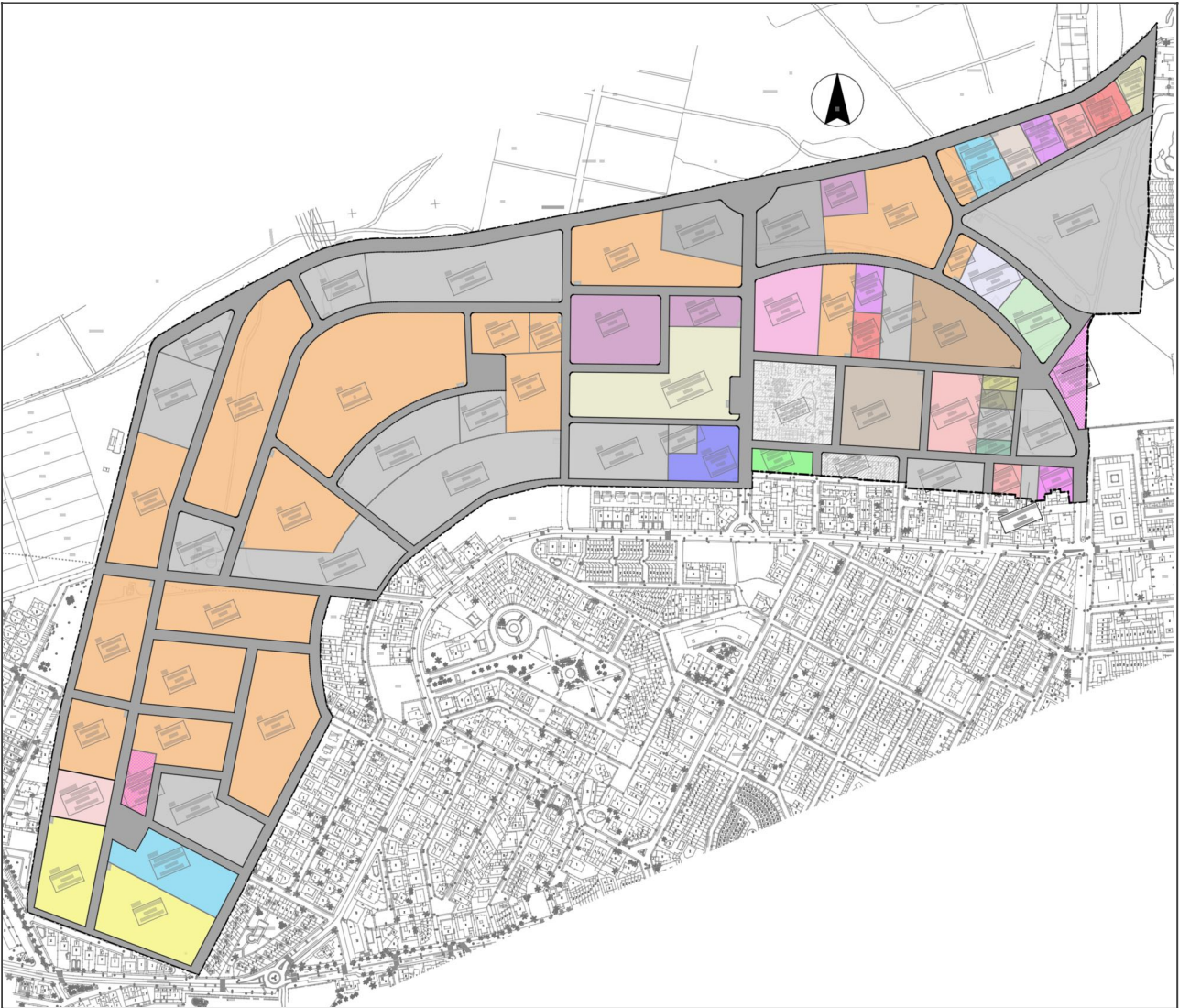

Alimentaciones

Las marcadas en el croquis adjunto y en el Texto Refundido del Plan Parcial de la 3a y 5a fase de Ordenación Bahía.

Observaciones

Para todo lo no especificado en la presente cédula o en el Plan Parcial Ordenación Bahía, regirán las ordenanzas correspondientes del PGMO de Mazarrón.

Adjudicación

AYUNTAMIENTO DE MAZARRÓN

Superficie (m ² s)	Coef. Edific. (m ² t/m ² s)	Edificabilidad (m ² t)
121.742,09	-	-
Cuota participación	Saldo liquidación provisional	
0,00 %	0,00 €	
Linderos		
Sus linderos exteriores los generales de la Unidad de Actuación y los interiores los del resto de parcelas del ámbito		
Uso característico	Usos compatibles	Usos incompatibles
Viales		Todos los demás

Coordenadas UTM DATUM ETRS89 HUSO 30

651441.8300	4158454.3930	651442.5030	4158436.6504	651645.9948	4158361.9507	651704.9812	4158475.3980
651709.4612	4158484.4380	651805.8355	4158669.2205	651800.2727	4158678.8373	651798.9787	4158682.1727
651797.4708	4158687.9587	651796.2722	4158695.4088	651794.5106	4158706.4096	651793.5753	4158712.4150
651792.4832	4158720.3512	651791.9652	4158724.3765	651791.4847	4158729.4983	651791.1975	4158733.1617
651790.9468	4158742.0867	651790.8921	4158749.1423	651790.9545	4158755.7819	651791.6003	4158766.2927
651792.9537	4158776.5976	651793.7605	4158781.5361	651794.6609	4158784.7725	651795.5697	4158788.0065
651796.4403	4158791.0767	651797.3181	4158794.1450	651798.2498	4158797.3725	651799.0951	4158800.2753
651799.9468	4158803.1762	651800.8526	4158806.2362	651801.7658	4158809.2941	651802.4917	4158811.7067
651803.1523	4158813.8876	651858.2466	4158808.0024	651871.2838	4158828.5268	651873.9538	4158832.5668
651880.0939	4158840.8867	651886.6340	4158847.8067	651891.8640	4158853.3366	651895.1640	4158856.0166
651914.5141	4158871.0365	651917.3276	4158873.2004	651921.2416	4158876.1975	651925.1621	4158879.1861
651929.0889	4158882.1663	651933.1797	4158885.2567	651937.2774	4158888.3380	651941.3819	4158891.4100
651945.4934	4158894.4729	651949.6117	4158897.5265	651953.7368	4158900.5709	651957.8687	4158903.6061
651962.0077	4158906.6315	651965.8344	4158909.4161	651989.1046	4158925.8959	651998.0200	4158929.8500
653023.2600	4158936.4200	653062.6480	4158945.7035	653062.7630	4158945.7345	653081.3730	4158945.9945
653090.1520	4158945.6290	653114.4175	4158945.1400	653209.1700	4158943.2625	653306.1787	4158941.7914
653306.2120	4158943.8300	653306.5172	4158962.5858	653305.9252	4158962.6236	653306.3959	4158989.5874
653378.8867	4158985.0786	653378.3235	4158957.9972	653388.5946	4158957.3366	653389.1790	4158982.5605
653389.2175	4158982.8345	653389.4595	4158983.5275	653389.8795	4158984.1295	653390.2265	4158984.4450
653390.4465	4158984.5960	653391.1180	4158984.8920	653391.8450	4158984.9955	653477.2585	4158979.8580
653478.1838	4158979.7296	653479.0249	4158979.4637	653479.8103	4158979.0393	653480.5266	4158978.4813
653481.1007	4158977.7960	653481.5192	4158977.0092	653481.7859	4158976.2612	653481.9347	4158975.4456
653481.9502	4158974.5820	653480.5170	4158949.4800	653490.0245	4158949.3406	653491.6647	4158978.0675
653583.6039	4158972.3632	653581.5533	4158936.4482	653581.5534	4158936.4482	653592.6918	4158935.9133
653592.6918	4158935.9133	653594.8234	4158972.1510	653628.3337	4158970.0725	653648.8775	4158968.7982
653689.2777	4158966.2923	653689.0041	4158924.7653	653705.6586	4158926.1110	653705.6586	4158928.2412
653705.6587	4158929.5112	653705.6786	4158930.6612	653705.7185	4158932.2375	653705.7887	4158933.4912
653705.7936	4158934.5162	653705.8488	4158935.5812	653705.8688	4158936.2312	653705.9237	4158937.5862
653706.0436	4158940.3419	653705.9788	4158944.2312	653705.9688	4158945.2312	653705.9189	4158948.2312
653705.9087	4158949.2312	653705.8888	4158952.2312	653705.8939	4158953.3212	653705.9389	4158955.9612
653705.9689	4158957.2312	653706.0689	4158960.2312	653706.0990	4158961.2312	653706.2490	4158964.2212
653706.3390	4158965.6862	653706.4990	4158968.2112	653706.5790	4158969.2112	653706.8190	4158972.2012
653706.9089	4158973.2012	653707.2090	4158976.3012	653707.3490	4158977.5507	653707.5462	4158979.2597
653707.7291	4158981.2711	653707.7891	4158981.8911	653707.9091	4158983.4211	653707.9591	4158984.2711
653708.0191	4158985.2611	653708.0691	4158985.9711	653708.1191	4158986.9911	653708.1747	4158988.1139
653708.2092	4158989.2611	653708.2392	4158990.0511	653708.3092	4158991.7486	653708.3092	4158992.2611
653708.3361	4158993.6063	653708.2980	4158995.4568	653708.1892	4158997.2511	653708.1592	4158997.8311
653708.0301	4158999.3968	653707.7893	4159001.2311	653707.7593	4159001.5011	653707.5993	4159003.0411
653707.5139	4159004.3566	653707.4886	4159004.9890	653707.4593	4159006.1311	653707.4593	4159006.9011
653707.4793	4159007.6711	653707.4993	4159008.2211	653707.5393	4159009.2211	653707.4895	4159012.9607
653704.4440	4159012.6875	653704.4451	4159012.6682	653695.9050	4159011.9022	653695.2357	4159013.3593
653694.3117	4159015.3518	653692.9542	4159018.2438	653691.5793	4159021.1276	653690.1884	4159024.0038
653688.7816	4159026.8723	653687.3586	4159029.7325	653685.9193	4159032.5845	653684.4642	4159035.4286
653682.9934	4159038.2646	653681.5064	4159041.0921	653680.0034	4159043.9111	653678.4843	4159046.7215
653676.8527	4159049.6980	653675.3007	4159052.4904	653673.6344	4159055.4476	653672.0497	4159058.2215
653670.4492	4159060.9864	653668.7314	4159063.9140	653667.0985	4159066.6598	653665.4499	4159069.3963
653663.6814	4159072.2935	653662.0008	4159075.0104	653660.3048	4159077.7177	653713.1956	4159149.9048
653710.2086	4159150.2943	653706.7469	4159150.9081	653703.3204	4159151.6930	653699.9371	4159152.6470
653696.6056	4159153.7669	653693.3341	4159155.0517	653690.1306	4159156.4974	653687.0029	4159158.1003
653683.9587	4159159.8566	653681.0054	4159161.7619	653677.9946	4159163.9296	653674.9527	4159166.3787
653671.9089	4159169.1270	653668.4509	4159172.8678	653665.1697	4159176.3324	653661.8464	4159179.7604
653658.4905	4159183.1421	653655.0851	4159186.4945	653651.6481	4159189.7998	653648.1728	4159193.0648
653644.6572	4159196.2912	653641.0988	4159199.4811	653637.5093	4159202.6240	653633.8669	4159205.7387
653630.2259	4159208.7795	653626.5290	4159211.7944	653622.7998	4159214.7640	653619.0308	4159217.6940
653615.2351	4159220.5744	653611.3984	4159223.4159	653607.5323	4159226.2098	653603.6339	4159228.9585
653599.7038	4159231.6613	653595.7423	4159234.3182	653591.7503	4159236.9285	653587.7281	4159239.4920
653583.6763	4159242.0084	653579.5953	4159244.4774	653575.4861	4159246.8984	653571.3488	4159249.2713
653567.1842	4159251.5957	653563.5181	4159253.5896	653559.8319	4159255.5459	653558.9897	4159256.0672
653558.1628	4159256.7673	653557.4496	4159257.5922	653556.8748	4159258.5149	653556.4498	4159259.5154
653556.1843	4159260.5728	653556.0863	4159261.6538	653556.1576	4159262.7450	653556.3897	4159263.7844
653556.8088	4159264.8422	653557.3481	4159265.7539	653558.0361	4159266.5916	653558.8548	4159267.3182
653559.8007	4159267.9251	653783.7722	4159386.9507	653789.2165	4159496.8660	653778.6277	4159482.5361
653742.0445	4159450.9866	653709.6765	4159427.6200	653708.9770	4159427.1215	653689.6279	4159416.1952
653687.2102	4159414.9109	653685.3136	4159414.0318	653682.9664	4159413.0667	653674.9770	4159410.0215

Coordenadas UTM DATUM ETRS89 HUSO 30

653672.7770	4159409.1815	653639.0663	4159398.3594	653489.1421	4159348.0920	653315.7260	4159313.4335
653259.6655	4159301.6935	653217.5455	4159292.4635	653203.5050	4159289.3935	653198.5650	4159288.3035
653089.0750	4159268.8845	651988.9270	4159250.0059	651987.2930	4159249.6964	651984.3857	4159249.1594
651980.7476	4159248.5101	651977.2879	4159247.9138	651973.8249	4159247.3364	651970.5406	4159246.8106
651967.0709	4159246.2750	651963.4150	4159245.7350	651959.9387	4159245.2435	651956.4596	4159244.7731
651952.9776	4159244.3237	651949.4930	4159243.8954	651946.0059	4159243.4882	651942.5164	4159243.1021
651939.0246	4159242.7371	651935.5307	4159242.3932	651932.0347	4159242.0704	651928.5369	4159241.7688
651925.2219	4159241.5027	651921.7203	4159241.2423	651918.2177	4159241.0031	651914.7136	4159240.7851
651911.2083	4159240.5882	651907.7019	4159240.4126	651904.1945	4159240.2583	651900.6862	4159240.1251
651897.1772	4159240.0131	651893.6675	4159239.9224	651890.1573	4159239.8529	651886.8317	4159239.8076
651883.6903	4159239.7815	651880.7340	4159239.7733	651878.7015	4159239.7768	651867.2487	4159239.8108
651864.6989	4159239.8031	651862.1499	4159239.7661	651860.3856	4159239.7229	651858.6217	4159239.6642
651856.8582	4159239.5909	651855.0956	4159239.5031	651853.3337	4159239.4009	651851.5727	4159239.2828
651849.8128	4159239.1524	651848.0540	4159239.0054	651846.2963	4159238.8459	651844.5402	4159238.6699
651842.7855	4159238.4815	651841.0326	4159238.2765	651839.2812	4159238.0591	651837.5319	4159237.8252
651835.7843	4159237.5789	651834.0391	4159237.3161	651832.2957	4159237.0410	651830.5551	4159236.7495
651828.8168	4159236.4446	651827.0811	4159236.1254	651825.3479	4159235.7918	651823.6177	4159235.4440
651821.8903	4159235.0819	651819.9748	4159234.6629	651818.0630	4159234.2263	651816.1554	4159233.7721
651814.2520	4159233.3005	651812.1636	4159232.7607	651810.2696	4159232.2525	651808.3804	4159231.7269
651806.6843	4159231.2392	651804.8045	4159230.6808	651803.1171	4159230.1635	651801.0607	4159229.5124
651799.1970	4159228.9025	651797.5245	4159228.3390	651795.8567	4159227.7618	651794.0093	4159227.1042
651792.1680	4159226.4297	651790.3330	4159225.7384	651788.8695	4159225.1732	651787.0461	4159224.4517
651785.4108	4159223.7880	651783.7810	4159223.1109	651781.9768	4159222.3428	651780.3590	4159221.6373
651780.0073	4159221.4803	651778.5684	4159220.8379	651776.7853	4159220.0220	651775.0096	4159219.1899
651773.2417	4159218.3414	651771.1124	4159217.2989	651769.1543	4159216.3377	651764.7076	4159214.1449
651759.9105	4159211.7662	651754.4090	4159209.0228	651748.9145	4159206.2651	651742.8962	4159203.2248
651736.7097	4159200.0778	651731.0612	4159197.1854	651725.2440	4159194.1873	651719.4349	4159191.1737
651713.8095	4159188.2368	651707.8407	4159185.1003	651702.0557	4159182.0405	651696.4539	4159179.0588
651690.8598	4159176.0626	651685.2734	4159173.0519	651679.6952	4159170.0261	651673.9496	4159166.8931
651668.3873	4159163.8381	651662.8330	4159160.7688	651656.5933	4159157.2996	651650.8820	4159154.1044
651645.3524	4159150.9907	651639.8304	4159147.8638	651634.1456	4159144.6214	651628.6405	4159141.4647
651623.3152	4159138.3930	651618.1690	4159135.4078	651612.8588	4159132.3100	651608.2402	4159129.6011
651604.1399	4159127.1844	651600.8973	4159125.2654	651599.3615	4159124.3557	651598.1682	4159123.6468
651597.5680	4159123.2756	651596.9812	4159122.8833	651596.4087	4159122.4707	651595.8515	4159122.0372
651595.3092	4159121.5857	651594.9134	4159121.2342	651594.5272	4159120.8721	651594.1505	4159120.5002
651593.7838	4159120.1186	651593.4273	4159119.7273	651593.0812	4159119.3267	651592.7459	4159118.9172
651592.4216	4159118.4989	651592.1084	4159118.0721	651591.8066	4159117.6372	651591.5165	4159117.1945
651591.2381	4159116.7443	651590.9718	4159116.2868	651590.7177	4159115.8225	651590.4759	4159115.3516
651590.2467	4159114.8745	651590.0302	4159114.3914	651589.8266	4159113.9028	651589.6360	4159113.4090
651589.4585	4159112.9104	651589.2942	4159112.4072	651589.1434	4159111.8998	651589.0503	4159111.5594
651588.9632	4159111.2174	651482.0649	4158681.6961	651469.1135	4158609.3305	651465.7230	4158590.3860
651465.5735	4158589.5515	651454.8990	4158529.9120	651452.7335	4158517.1720	651451.3240	4158509.5145
651448.1235	4158490.6810	651443.9325	4158466.0190	651449.6826	4158441.8580	651451.0737	4158418.7976
651535.1079	4158539.3413	651469.0102	4158551.0894	651469.0102	4158551.0894	651535.1079	4158539.3413
651545.9425	4158593.6820	651478.9111	4158607.0452	651478.9111	4158607.0452	651545.9425	4158593.6820
651562.4743	4158676.5973	651495.3617	4158691.3485	651489.9725	4158669.5596	651564.6256	4158687.3870
651593.4436	4158831.9238	651531.9353	4158839.2178	651498.0038	4158702.0304	651637.0477	4158372.0126
651666.8923	4158429.3465	651693.8615	4158481.1565	651586.7952	4158536.8754	651571.0164	4158508.2814
651543.0785	4158523.0618	651537.7946	4158496.5604	651521.6078	4158415.3754	651535.5673	4158853.8921
651596.3857	4158846.6799	651609.9103	4158914.5128	651634.7226	4158988.5977	651665.8592	4159081.5657
651665.8585	4159081.5659	651688.3464	4159149.8149	651688.4473	4159150.1830	651688.5139	4159150.5589
651688.5441	4159150.9394	651688.5388	4159151.3209	651688.4964	4159151.7003	651688.4168	4159152.0736
651688.3039	4159152.4382	651688.1550	4159152.7895	651687.9756	4159153.1267	651687.7626	4159153.4434
651687.5219	4159153.7394	651687.2530	4159154.0109	651686.9595	4159154.2554	651686.6441	4159154.4706
651686.3091	4159154.6540	651685.9600	4159154.8075	651685.5963	4159154.9249	651685.2230	4159155.0070
651684.8439	4159155.0525	651684.4617	4159155.0641	651684.0808	4159155.0354	651683.7046	4159154.9718
651683.3357	4159154.8732	651682.9782	4159154.7379	651682.4607	4159154.4768	651681.7636	4159154.0957
651680.8924	4159153.6190	651679.8473	4159153.0464	651678.6283	4159152.3778	651677.2356	4159151.6128
651675.6695	4159150.7511	651673.9301	4159149.7924	651672.0176	4159148.7361	651670.1061	4159147.6781
651668.0218	4159146.5220	651665.4182	4159145.0740	651662.8162	4159143.6228	651660.3894	4159142.2655
651657.7909	4159140.8083	651655.1941	4159139.3478	651652.5992	4159137.8842	651650.1789	4159136.5153
651647.7601	4159135.1437	651645.1703	4159133.6710	651642.7547	4159132.2937	651640.3408	4159130.9136
651637.9284	4159129.5307	651635.3454	4159128.0461	651632.9363	4159126.6576	651630.5287	4159125.2664
651628.1215	4159123.8751	651625.7166	4159122.4781	651623.3141	4159121.0789	651621.2563	4159119.8774

Coordenadas UTM DATUM ETRS89 HUSO 30

651619.0269	4159118.5728	651616.8007	4159117.2658	651614.7462	4159116.0577	651612.8643	4159114.9477
651611.1541	4159113.9380	651609.6154	4159113.0280	651608.0780	4159112.1160	651606.7105	4159111.3069
651605.5157	4159110.5959	651604.5457	4159110.0093	651603.7990	4159109.5137	651603.2181	4159109.0935
651602.7925	4159108.7648	651602.3759	4159108.4248	651601.9686	4159108.0737	651601.5709	4159107.7117
651601.1830	4159107.3393	651600.8053	4159106.9565	651600.4381	4159106.5637	651600.0815	4159106.1612
651599.7359	4159105.7492	651599.4015	4159105.3281	651599.0785	4159104.8981	651598.7391	4159104.4185
651598.4145	4159103.9286	651598.1066	4159103.4285	651597.8147	4159102.9183	651597.5374	4159102.4003
651597.2769	4159101.8733	651597.0351	4159101.3389	651596.8094	4159100.7952	651596.6017	4159100.2457
651596.4103	4159099.6900	651596.2367	4159099.1281	651596.0336	4159098.3720	651573.9660	4159009.4805
651553.1056	4158565.6812	651582.3294	4158550.4726	651593.4500	4158613.2779	651674.3174	4158604.3913
651685.8856	4158662.1356	651574.5328	4158673.1492	651566.0248	4158630.4773	651688.3531	4158674.4525
651703.6945	4158751.0320	651592.1868	4158761.6925	651576.9888	4158685.4673	651778.2389	4158756.4021
651778.3709	4158758.5670	651778.5257	4158760.7304	651778.7216	4158763.0880	651778.9635	4158765.6399
651779.2381	4158768.1882	651779.5444	4158770.7329	651779.8824	4158773.2736	651780.2521	4158775.8098
651780.6533	4158778.3410	651781.0859	4158780.8670	651781.5505	4158783.3889	651782.0448	4158785.9029
651782.5300	4158788.2180	651783.0430	4158790.5287	651783.6274	4158793.0243	651784.2427	4158795.5118
651784.8892	4158797.9922	651785.5665	4158800.4642	651786.2755	4158802.9272	651787.0141	4158805.3814
651787.7823	4158807.8263	651788.5213	4158810.0741	651789.2195	4158812.1273	651789.9404	4158814.1730
651606.0904	4158831.7289	651594.5722	4158773.9613	651670.5196	4158838.0731	651687.7341	4158891.0010
651687.8256	4158891.3329	651687.8868	4158891.6718	651687.9171	4158892.0148	651687.9163	4158892.3591
651687.8844	4158892.7020	651687.8215	4158893.0406	651687.7284	4158893.3721	651687.6056	4158893.6938
651687.4542	4158894.0031	651687.2755	4158894.2975	651687.0710	4158894.5745	651686.8422	4158894.8319
651686.5911	4158895.0675	651686.3197	4158895.2795	651686.0303	4158895.4660	651685.7251	4158895.6257
651685.4083	4158895.7607	651626.6523	4158913.9976	651626.2947	4158914.0686	651625.9330	4158914.1094
651625.5686	4158914.1154	651625.2050	4158914.0866	651624.8464	4158914.0232	651624.4957	4158913.9249
651624.1567	4158913.7947	651623.8294	4158913.6310	651623.5197	4158913.4365	651623.2311	4158913.2143
651622.9663	4158912.9652	651622.7246	4158912.6915	651622.5118	4158912.3964	651622.3273	4158912.0829
651622.1741	4158911.7520	651622.0541	4158911.4075	651621.9667	4158911.0537	651608.5949	4158843.9864
651628.3164	4158929.4910	651628.3276	4158929.1766	651628.3627	4158928.8645	651628.4244	4158928.5565
651628.5094	4158928.2544	651628.6179	4158927.9599	651628.7497	4158927.6749	651628.9039	4158927.4014
651629.0796	4158927.1413	651629.2754	4158926.8954	651629.4901	4158926.6661	651629.7220	4158926.4543
651629.9701	4158926.2619	651630.2326	4158926.0898	651630.5094	4158925.9410	651630.7959	4158925.8128
651631.0918	4158925.7079	651689.0245	4158907.7265	651689.3252	4158907.6459	651689.6314	4158907.5889
651689.9410	4158907.5558	651690.2522	4158907.5470	651690.5632	4158907.5624	651690.8721	4158907.6019
651691.1770	4158907.6653	651691.4759	4158907.7523	651691.7673	4158907.8622	651692.0492	4158907.9945
651692.3199	4158908.1483	651692.5779	4158908.3227	651692.8215	4158908.5167	651693.0493	4158908.7290
651693.2598	4158908.9583	651693.4519	4158909.2034	651693.6244	4158909.4627	651693.7762	4158909.7346
651693.9063	4158910.0174	651694.0141	4158910.3096	651753.7703	4159094.0363	651754.6718	4159096.6341
651755.5002	4159098.8047	651756.3891	4159100.9513	651757.3366	4159103.0723	651758.3429	4159105.1656
651759.4081	4159107.2309	651760.5303	4159109.2650	651761.7089	4159111.2670	651762.9431	4159113.2351
651764.2320	4159115.1680	651765.5744	4159117.0641	651766.9694	4159118.9219	651768.4158	4159120.7398
651769.9124	4159122.5165	651771.4584	4159124.2508	651773.0521	4159125.9410	651774.6925	4159127.5866
651776.3778	4159129.1852	651778.1074	4159130.7362	651779.2842	4159131.7432	651780.1786	4159132.4844
651780.8826	4159133.0527	651781.0632	4159133.2079	651781.2571	4159133.3980	651781.4377	4159133.6009
651781.6041	4159133.8155	651781.7555	4159134.0410	651781.8913	4159134.2762	651782.0109	4159134.5201
651782.1136	4159134.7715	651782.1990	4159135.0293	651782.2667	4159135.2923	651782.3164	4159135.5593
651782.3479	4159135.8291	651782.3610	4159136.1003	651782.3557	4159136.3719	651782.3319	4159136.6424
651782.2898	4159136.9107	651782.2297	4159137.1756	651782.1517	4159137.4357	651782.0562	4159137.6900
651781.9437	4159137.9372	651757.1644	4159187.8166	651757.0190	4159188.0833	651756.8530	4159188.3377
651756.6691	4159188.5790	651756.4672	4159188.8060	651756.2493	4159189.0178	651756.0149	4159189.2108
651755.7675	4159189.3871	651755.5070	4159189.5433	651755.2351	4159189.6783	651754.9542	4159189.7942
651754.6652	4159189.8885	651754.3696	4159189.9586	651754.0699	4159190.0081	651753.7670	4159190.0326
651753.4635	4159190.0362	651753.1602	4159190.0156	651752.8599	4159189.9712	651752.5631	4159189.9060
651752.2727	4159189.8166	651751.9896	4159189.7063	651750.8599	4159189.2092	651748.7785	4159188.2504
651746.5612	4159187.1664	651744.3697	4159186.0311	651742.3594	4159184.9301	651739.9186	4159183.5166
651737.5165	4159182.0380	651735.0087	4159180.3963	651732.6922	4159178.7867	651730.4204	4159177.1161
651728.0553	4159175.2738	651725.8792	4159173.4800	651723.7535	4159171.6258	651721.6743	4159169.7197
651719.6490	4159167.7564	651717.5561	4159165.6120	651715.5244	4159163.4082	651713.6705	4159161.2821
651711.7640	4159158.9695	651710.0309	4159156.7447	651708.3577	4159154.4737	651706.7463	4159152.1589
651705.1021	4159149.6522	651703.5311	4159147.1011	651702.1185	4159144.6588	651700.7724	4159142.1801
651699.4932	4159139.6661	651698.2822	4159137.1184	651697.1402	4159134.5394	651696.0677	4159131.9306
651695.0655	4159129.2939	651694.1348	4159126.6311	651628.5224	4158930.7246	651628.4346	4158930.4233
651628.3692	4158930.1158	651628.3292	4158929.8043	651729.6372	4158549.9302	651792.0213	4158669.8543
651791.3726	4158671.5296	651790.6701	4158673.3981	651789.9855	4158675.2735	651789.0571	4158677.9093

Coordenadas UTM DATUM ETRS89 HUSO 30

651788.1654	4158680.5583	651787.3098	4158683.2187	651786.4903	4158685.8911	651785.7073	4158688.5739
651784.9608	4158691.2669	651784.2509	4158693.9700	651783.5768	4158696.6826	651782.9840	4158699.2085
651782.3405	4158702.1339	651781.7786	4158704.8711	651781.2528	4158707.6164	651780.7291	4158710.5641
651780.2836	4158713.3240	651779.8749	4158716.0879	651779.5025	4158718.8586	651779.1680	4158721.6332
651778.8721	4158724.4118	651778.6140	4158727.1953	651778.3928	4158729.9805	651778.2104	4158732.7697
651778.0649	4158735.5607	651777.9583	4158738.3533	651777.8887	4158741.1473	651777.8580	4158743.9417
651716.2033	4158749.8361	651681.3024	4158575.6222	651683.2663	4158836.8500	651858.8491	4158820.0835
651859.8798	4158821.7660	651861.0291	4158823.6071	651862.1945	4158825.4380	651863.3759	4158827.2586
651864.5732	4158829.0689	651865.8974	4158831.0316	651867.1277	4158832.8195	651868.3737	4158834.5966
651869.6351	4158836.3627	651870.9121	4158838.1177	651872.2044	4158839.8614	651873.5119	4158841.5936
651874.8346	4158843.3144	651876.2946	4158845.1783	651877.7724	4158847.0281	651879.2679	4158848.8637
651880.6541	4158850.5337	651882.0549	4158852.1914	651883.4702	4158853.8368	651884.8999	4158855.4698
651886.3439	4158857.0901	651887.8020	4158858.6977	651889.2741	4158860.2924	651890.7602	4158861.8742
651892.2605	4158863.4426	651893.7737	4158864.9984	651895.3009	4158866.5405	651838.1195	4158911.5096
651738.6482	4158989.7367	651738.0019	4158990.1509	651737.2880	4158990.4329	651736.5337	4158990.5756
651735.7662	4158990.5689	651735.0136	4158990.4173	651734.3035	4158990.1253	651733.6611	4158989.7028
651733.1135	4158989.1661	651732.6766	4158988.5355	651732.3717	4158987.8297	651694.2481	4158870.6149
651738.0872	4159004.9204	651738.0939	4159004.5164	651738.1426	4159004.1152	651738.2329	4159003.7213
651738.3637	4159003.3389	651738.5338	4159002.9723	651738.7411	4159002.6254	651738.9835	4159002.3021
651739.2583	4159002.0057	651739.5624	4159001.7397	651798.6345	4158955.2837	651798.9469	4158955.0613
651799.2792	4158954.8700	651799.6282	4158954.7113	651799.9909	4158954.5868	651800.3637	4158954.4975
651800.7435	4158954.4444	651801.1265	4158954.4279	651801.5094	4158954.4481	651801.8886	4158954.5049
651802.2606	4158954.5977	651802.6220	4158954.7258	651802.9695	4158954.8878	651803.2999	4158955.0824
651803.6102	4158955.3077	651803.8974	4158955.5617	651804.1590	4158955.8420	651804.3926	4158956.1460
651804.6028	4158956.4733	651804.8127	4158956.8074	651805.0231	4158957.1412	651806.2970	4158959.1365
651808.0264	4158961.7768	651809.7907	4158964.3940	651811.5897	4158966.9875	651813.4229	4158969.5569
651815.2902	4158972.1016	651817.0713	4158974.4646	651819.1253	4158977.1156	651821.2165	4158979.7373
651823.3446	4158982.3292	651825.5090	4158984.8909	651827.7094	4158987.4217	651829.9452	4158989.9212
651832.3509	4158992.5330	651834.7953	4158995.1086	651837.2779	4158997.6473	651839.7982	4159000.1486
651842.2126	4159002.4762	651844.6596	4159004.7694	651847.2856	4159007.1596	651849.6495	4159009.2510
651852.1915	4159011.4385	651854.7640	4159013.5899	651857.5207	4159015.8281	651860.1547	4159017.9038
651862.8178	4159019.9421	651865.5093	4159021.9427	651868.2289	4159023.9050	651870.9759	4159025.8287
651873.7497	4159027.7135	651876.5499	4159029.5589	651879.2090	4159031.2595	651882.0587	4159033.0274
651884.9331	4159034.7550	651887.6605	4159036.3437	651890.5811	4159037.9918	651893.5248	4159039.5985
651896.4908	4159041.1635	651899.4787	4159042.6865	651902.4877	4159044.1671	651905.5174	4159045.6051
651908.5671	4159047.0002	651911.6361	4159048.3520	651914.7240	4159049.6604	651918.0132	4159050.9981
651921.1378	4159052.2162	651924.2792	4159053.3901	651927.2507	4159054.4543	651930.4232	4159055.5416
651933.6107	4159056.5840	651936.8125	4159057.5813	651940.0282	4159058.5333	651943.2569	4159059.4398
651946.4982	4159060.3006	651949.7513	4159061.1156	651953.0155	4159061.8845	651956.2903	4159062.6073
651959.5750	4159063.2838	651962.6924	4159063.8811	651963.2224	4159063.9831	651963.6924	4159064.1198
651964.1419	4159064.3128	651964.5646	4159064.5593	651964.9539	4159064.8555	651965.3042	4159065.1971
651965.6110	4159065.5783	651965.8681	4159065.9947	651966.0725	4159066.4394	651966.2209	4159066.9057
651966.3114	4159067.3867	651966.3424	4159067.8751	651966.3395	4159068.0383	651966.2738	4159147.4770
651963.2202	4159147.9987	651963.0988	4159148.5089	651962.9452	4159148.9349	651962.7175	4159149.3736
651962.4645	4159149.7488	651962.1211	4159150.1451	651961.7266	4159150.5001	651961.2935	4159150.7901
651960.8250	4159151.0230	651960.3283	4159151.1917	651959.8103	4159151.2881	651959.2874	4159151.3228
651882.4432	4159151.5278	651880.1134	4159151.5270	651877.7835	4159151.5094	651875.2597	4159151.4724
651872.7362	4159151.4156	651870.2133	4159151.3413	651867.6909	4159151.2482	651865.1693	4159151.1366
651862.6486	4159151.0062	651860.1238	4159150.8547	651857.5936	4159150.6588	651855.0677	4159150.4133
651852.5472	4159150.1182	651850.0329	4159149.7737	651847.5258	4159149.3799	651845.0270	4159148.9369
651842.5374	4159148.4449	651840.0579	4159147.9041	651837.5895	4159147.3147	651835.1332	4159146.6770
651832.6898	4159145.9911	651830.2604	4159145.2574	651827.8459	4159144.4761	651825.2633	4159143.5819
651822.7003	4159142.6332	651820.3388	4159141.7040	651817.9959	4159140.7285	651815.6727	4159139.7073
651813.3700	4159138.6405	651810.9141	4159137.4415	651808.6568	4159136.2817	651806.4227	4159135.0779
651804.2127	4159133.8304	651802.0276	4159132.5398	651799.8683	4159131.2065	651797.7356	4159129.8310
651795.6303	4159128.4140	651793.5533	4159126.9558	651791.5053	4159125.4572	651789.4871	4159123.9186
651787.4771	4159122.3025	651785.5216	4159120.6094	651783.4868	4159118.7072	651781.6659	4159116.8701
651779.9135	4159114.9675	651778.2322	4159113.0019	651776.6240	4159110.9760	651775.0912	4159108.8925
651773.5272	4159106.5875	651772.0554	4159104.2225	651770.7734	4159101.9760	651769.4858	4159099.5059
651768.3785	4159097.1683	651767.3576	4159094.7917	651766.4246	4159092.3792	651765.5806	4159089.9342
651738.2745	4159005.9787	651738.2001	4159005.7196	651738.1228	4159005.3230	651766.5406	4159194.6469
651766.5497	4159194.3330	651766.5835	4159194.0207	651766.6416	4159193.7121	651766.7238	4159193.4089
651766.8295	4159193.1132	651766.9581	4159192.8266	651790.5610	4159145.3153	651790.7185	4159145.0227
651790.8999	4159144.7440	651791.1039	4159144.4812	651791.3293	4159144.2361	651791.5743	4159144.0106

Coordenadas UTM DATUM ETRS89 HUSO 30

651791.8373	4159143.8061	651792.1172	4159143.6239	651792.4106	4159143.4659	651792.7163	4159143.3329
651793.0320	4159143.2258	651793.3551	4159143.1454	651793.6841	4159143.0922	651794.0164	4159143.0666
651794.3497	4159143.0687	651794.6814	4159143.0985	651795.0094	4159143.1558	651795.3312	4159143.2401
651795.6448	4159143.3509	651795.9479	4159143.4871	651796.4980	4159143.8148	651798.0964	4159144.7469
651799.7062	4159145.6589	651801.3302	4159146.5453	651802.9649	4159147.4119	651804.6082	4159148.2620
651806.2629	4159149.0896	651807.9282	4159149.8955	651809.6043	4159150.6787	651811.6153	4159151.5849
651813.7123	4159152.4902	651815.8237	4159153.3615	651817.9488	4159154.1987	651820.2659	4159155.0669
651822.4179	4159155.8323	651824.5820	4159156.5630	651826.7576	4159157.2586	651829.1268	4159157.9726
651831.3245	4159158.5948	651833.5319	4159159.1815	651835.7485	4159159.7326	651837.9737	4159160.2479
651840.2070	4159160.7273	651842.4476	4159161.1707	651844.6951	4159161.5777	651846.9487	4159161.9496
651848.8313	4159162.2309	651850.3400	4159162.4367	651851.8508	4159162.6273	651853.7352	4159162.8420
651856.3778	4159163.1001	651858.8356	4159163.2954	651861.3106	4159163.4507	651863.8097	4159163.5849
651866.3097	4159163.7014	651868.8105	4159163.8002	651871.3119	4159163.8814	651873.8138	4159163.9448
651876.1236	4159163.9877	651878.6262	4159164.0171	651880.9364	4159164.0285	651882.4765	4159164.0277
653075.6137	4159163.5125	653075.9302	4159163.5219	653076.2526	4159163.5578	653076.5643	4159163.6220
653076.8723	4159163.7121	653077.1701	4159163.8263	653077.4604	4159163.9597	653077.7395	4159164.1151
653078.0058	4159164.2916	653078.2577	4159164.4881	653078.4936	4159164.7035	653078.7122	4159164.9364
653078.9122	4159165.1855	653079.0924	4159165.4493	653079.2516	4159165.7262	653079.3890	4159166.0146
653079.5037	4159166.3128	653079.5951	4159166.6189	653079.6626	4159166.9311	653079.7058	4159167.2476
653079.7244	4159167.5665	653080.6067	4159246.2960	653080.5950	4159246.6497	653080.5521	4159247.0010
653080.4783	4159247.3471	653080.3743	4159247.6854	653080.2407	4159248.0131	653080.0787	4159248.3277
653079.8895	4159248.6268	653079.6746	4159248.9080	653079.4357	4159249.1690	653079.1746	4159249.4080
653078.8935	4159249.6229	653078.5944	4159249.8122	653078.2798	4159249.9743	653077.9521	4159250.1079
653077.6139	4159250.2120	653077.2678	4159250.2859	653076.9166	4159250.3289	653076.5629	4159250.3406
653076.2095	4159250.3211	653075.8593	4159250.2703	651991.8638	4159234.2873	651990.4891	4159234.0263
651987.9345	4159233.5522	651984.1974	4159232.8798	651980.6528	4159232.2642	651977.3020	4159231.7025
651973.9479	4159231.1594	651970.5910	4159230.6357	651967.0333	4159230.1023	651963.6703	4159229.6178
651960.3047	4159229.1529	651956.9362	4159228.7066	651953.5654	4159228.2800	651950.3908	4159227.8961
651947.0154	4159227.5069	651943.6383	4159227.1369	651940.2584	4159226.7860	651936.8770	4159226.4545
651933.4932	4159226.1422	651930.1086	4159225.8492	651926.5228	4159225.5600	651923.1345	4159225.3068
651919.7449	4159225.0728	651916.3540	4159224.8582	651912.9620	4159224.6628	651909.5688	4159224.4868
651906.1748	4159224.3302	651902.7799	4159224.1928	651899.3842	4159224.0748	651895.9879	4159223.9772
651892.5913	4159223.8979	651888.9943	4159223.8350	651885.5968	4159223.7955	651881.9994	4159223.7748
651878.6017	4159223.7762	651867.1471	4159223.8102	651866.2201	4159223.8107	651864.7370	4159223.8026
651862.3271	4159223.7657	651859.9179	4159223.6994	651857.4876	4159223.6028	651855.0397	4159223.4752
651852.5936	4159223.3172	651850.3375	4159223.1445	651847.8959	4159222.9283	651845.6446	4159222.7019
651843.7706	4159222.4936	651841.2899	4159222.1899	651838.8134	4159221.8549	651836.3412	4159221.4887
651833.8739	4159221.0912	651831.4118	4159220.6626	651828.9553	4159220.2029	651826.5048	4159219.7122
651824.0607	4159219.1906	651821.6234	4159218.6382	651819.1933	4159218.0549	651816.7707	4159217.4411
651814.3561	4159216.7966	651811.9498	4159216.1217	651809.5522	4159215.4165	651807.1638	4159214.6810
651804.7847	4159213.9159	651802.4152	4159213.1207	651800.0565	4159212.2952	651797.7081	4159211.4404
651795.3710	4159210.5552	651793.0447	4159209.6418	651790.7305	4159208.6982	651788.4283	4159207.7264
651786.1386	4159206.7245	651783.8630	4159205.6911	651768.7607	4159198.1885	651768.4852	4159198.0379
651768.2223	4159197.8660	651767.9736	4159197.6741	651767.7408	4159197.4633	651767.5253	4159197.2348
651767.3284	4159196.9902	651767.1512	4159196.7308	651766.9950	4159196.4583	651766.8606	4159196.1745
651766.7489	4159195.8809	651766.6606	4159195.5795	651766.5962	4159195.2721	651766.5561	4159194.9606
651811.0187	4158947.4620	651811.0671	4158946.9392	651811.1807	4158946.4267	651811.3509	4158945.9320
651811.5835	4158945.4653	651811.8865	4158945.0279	651812.2316	4158944.6322	651812.6232	4158944.2825
651845.0208	4158918.8041	651902.9888	4158873.2164	651976.7292	4158927.8282	651978.3134	4158928.9710
651980.2805	4158930.3175	651982.6205	4158931.8204	651985.3513	4158933.4466	651988.4913	4158935.1570
651992.4192	4158937.0722	651996.4373	4158938.7904	653000.5317	4158940.3089	653004.6556	4158941.7084
653008.8046	4158943.0319	653012.9771	4158944.2792	653017.1718	4158945.4496	653021.3873	4158946.5428
653025.6221	4158947.5586	653029.8749	4158948.4964	653034.1441	4158949.3560	653038.4284	4158950.1372
653042.7264	4158950.8396	653047.0365	4158951.4630	653051.3573	4158952.0072	653055.6873	4158952.4721
653060.0252	4158952.8574	653064.3694	4158953.1631	653068.7183	4158953.3893	653073.0709	4158953.5355
653077.3264	4158953.6005	653077.9728	4159011.2783	653079.0219	4159104.8831	653079.4933	4159146.9498
653079.4913	4159147.1311	653079.4627	4159147.4924	653079.4016	4159147.8497	653079.3086	4159148.2001
653079.1843	4159148.5406	653079.0299	4159148.8686	653078.8458	4159149.1807	653078.6358	4159149.4762
653078.3985	4159149.7503	653078.1390	4159150.0032	653077.8565	4159150.2302	653077.5557	4159150.4325
653077.2369	4159150.6051	653076.9048	4159150.7500	653076.5602	4159150.8626	653076.2074	4159150.9456
653075.8482	4159150.9945	653075.4863	4159151.0128	653041.0729	4159151.1046	651974.3001	4159151.2827
651973.9319	4159151.2688	651973.5668	4159151.2190	651973.2077	4159151.1358	651972.8582	4159151.0200
651972.5201	4159150.8724	651972.1973	4159150.6955	651971.8928	4159150.4878	651971.6072	4159150.2548
651971.3452	4159149.9955	651971.1072	4159149.7136	651970.8989	4159149.4098	651970.7168	4159149.0892

Coordenadas UTM DATUM ETRS89 HUSO 30

651970.5665	4159148.7523	651970.4463	4159148.4043	651970.3603	4159148.0453	651970.3059	4159147.6812
651970.2884	4159147.3140	651970.2924	4159147.1285	651971.9960	4159102.9844	653008.0508	4159101.9989
653008.3927	4159101.9689	653008.7443	4159101.9084	653009.0881	4159101.8202	653009.4204	4159101.6998
653009.7445	4159101.5484	653010.0530	4159101.3695	653010.3442	4159101.1657	653010.6166	4159100.9380
653010.8663	4159100.6869	653011.0977	4159100.4149	653011.3027	4159100.1239	653011.4839	4159099.8145
653011.6356	4159099.4943	653011.7604	4159099.1590	653011.8471	4159098.8161	653011.9114	4159098.4656
653011.9408	4159098.1105	653012.2305	4159058.2441	653009.9013	4159058.2975	653007.5716	4159058.3272
653004.2711	4159058.3284	653001.1649	4159058.2858	651998.0596	4159058.2010	651994.9558	4159058.0738
651991.8540	4159057.9044	651988.7548	4159057.6927	651985.6587	4159057.4388	651982.5665	4159057.1428
651979.4785	4159056.8046	651976.3954	4159056.4245	651973.3178	4159056.0023	651970.2462	4159055.5383
651967.1812	4159055.0324	651964.3145	4159054.5199	651961.6448	4159054.0089	651959.1713	4159053.5059
651956.3245	4159052.8920	651955.3569	4159052.6745	651952.6524	4159052.0441	651949.5717	4159051.2824
651946.5011	4159050.4776	651943.2521	4159049.5761	651940.0164	4159048.6265	651936.9844	4159047.6892
651933.9655	4159046.7096	651930.7729	4159045.6239	651927.7840	4159044.5574	651924.8097	4159043.4502
651921.6667	4159042.2285	651918.7254	4159041.0363	651915.8009	4159039.8034	651912.8940	4159038.5298
651910.0050	4159037.2159	651907.1346	4159035.8620	651904.2834	4159034.4682	651901.6281	4159033.1256
651898.9907	4159031.7484	651896.1974	4159030.2417	651893.4255	4159028.6962	651890.6752	4159027.1123
651887.9473	4159025.4902	651885.2423	4159023.8304	651882.5606	4159022.1330	651879.9029	4159020.3986
651877.2694	4159018.6272	651874.6610	4159016.8194	651872.0778	4159014.9754	651869.5207	4159013.0957
651866.9898	4159011.1805	651864.4862	4159009.2304	651862.0098	4159007.2457	651859.5610	4159005.2264
651857.1407	4159003.1734	651854.7493	4159001.0870	651852.3872	4158998.9674	651850.0549	4158996.8153
651847.7524	4158994.6306	651845.4809	4158992.4144	651843.2409	4158990.1658	651841.0319	4158987.8871
651838.8548	4158985.5779	651836.7100	4158983.2386	651834.5980	4158980.8697	651832.5192	4158978.4716
651830.6008	4158976.1973	651828.5874	4158973.7440	651826.6084	4158971.2629	651824.6640	4158968.7545
651822.7548	4158966.2194	651820.8811	4158963.6578	651819.0431	4158961.0705	651817.2414	4158958.4578
651815.4762	4158955.8203	651813.7479	4158953.1584	651812.0569	4158950.4728	651811.7440	4158949.9666
651811.4700	4158949.4917	651811.2627	4158949.0095	651811.1170	4158948.5052	651811.0353	4158947.9867
653205.8558	4158951.0057	653290.0479	4158949.2969	653291.0964	4159012.4364	653291.0580	4159012.9045
653290.9673	4159013.3643	653290.8203	4159013.8130	653290.6222	4159014.2396	653290.3771	4159014.6395
653290.0851	4159015.0083	653289.7529	4159015.3394	653289.3818	4159015.6307	653288.9814	4159015.8743
653288.5547	4159016.0693	653288.1082	4159016.2138	653287.6474	4159016.3052	653287.1776	4159016.3382
653204.9259	4159017.2211	653206.6041	4159017.8763	653092.0966	4159020.0621	653091.7817	4159020.0547
653091.4683	4159020.0235	653091.1582	4159019.9726	653090.8528	4159019.8893	653090.5556	4159019.7850
653090.2669	4159019.6583	653089.9892	4159019.5099	653089.7234	4159019.3391	653089.4728	4159019.1484
653089.2377	4159018.9383	653089.0191	4159018.7110	653088.8216	4159018.4656	653088.6429	4159018.2053
653088.4845	4159017.9325	653088.3490	4159017.6474	653088.2365	4159017.3529	653088.1477	4159017.0508
653088.0829	4159016.7421	653088.0426	4159016.4294	653088.0277	4159016.1146	653087.3249	4158953.4115
653088.1957	4159031.1070	653088.2044	4159030.7947	653088.2375	4159030.4839	653088.2947	4159030.1767
653088.3757	4159029.8749	653088.4801	4159029.5803	653088.6071	4159029.2948	653088.7560	4159029.0200
653088.9259	4159028.7578	653089.1158	4159028.5096	653089.3245	4159028.2769	653089.5507	4159028.0613
653089.7930	4159027.8640	653090.0500	4159027.6862	653090.3201	4159027.5290	653090.6017	4159027.3934
653090.8929	4159027.2802	653091.1922	4159027.1901	653091.4975	4159027.1236	653091.8071	4159027.0811
653092.1191	4159027.0629	653287.2669	4159023.3378	653287.5816	4159023.3431	653287.8947	4159023.3742
653288.2047	4159023.4300	653288.5088	4159023.5095	653288.8055	4159023.6139	653289.0942	4159023.7395
653289.3708	4159023.8890	653289.6355	4159024.0589	653289.8860	4159024.2492	653290.1208	4159024.4586
653290.3384	4159024.6857	653290.5375	4159024.9293	653290.7168	4159025.1878	653290.8753	4159025.4595
653291.0119	4159025.7429	653291.1258	4159026.0361	653291.2163	4159026.3374	653291.2829	4159026.6448
653291.3251	4159026.9565	653291.3427	4159027.2706	653291.3924	4159030.2599	653281.8930	4159030.4412
653281.6000	4159030.4651	653281.3118	4159030.5222	653281.0324	4159030.6127	653280.7673	4159030.7369
653280.5168	4159030.8906	653280.2863	4159031.0711	653280.0785	4159031.2808	653279.8934	4159031.5077
653279.7392	4159031.7581	653279.6158	4159032.0243	653279.5243	4159032.3035	653279.4659	4159032.5907
653279.4454	4159032.7864	653279.4410	4159032.9823	653280.1051	4159072.9769	653280.1161	4159073.1732
653280.1624	4159073.4643	653280.2426	4159073.7478	653280.3547	4159074.0203	653280.4981	4159074.2777
653280.6707	4159074.5163	653280.8703	4159074.7330	653281.0940	4159074.9247	653281.3388	4159075.0888
653281.6012	4159075.2230	653281.8776	4159075.3252	653282.1636	4159075.3952	653282.4559	4159075.4310
653282.6525	4159075.4349	653292.1395	4159075.2539	653293.1127	4159133.8628	653293.6637	4159167.0441
653293.6431	4159167.4049	653293.5755	4159167.7592	653293.4851	4159168.1079	653293.3636	4159168.4472
653293.2121	4159168.7742	653293.0334	4159169.0874	653292.8255	4159169.3822	653292.5922	4159169.6569
653292.3350	4159169.9095	653292.0563	4159170.1379	653291.7579	4159170.3404	653291.4426	4159170.5152
653291.1127	4159170.6610	653290.7713	4159170.7764	653290.4206	4159170.8607	653290.0637	4159170.9111
653289.7038	4159170.9301	653207.6395	4159171.8029	653207.2466	4159134.8603	653207.2465	4159134.8603
653206.6558	4159079.3221	653092.7476	4159080.5337	653092.4338	4159080.5247	653092.1216	4159080.4912
653091.8130	4159080.4332	653091.5099	4159080.3512	653091.2142	4159080.2458	653090.9277	4159080.1174
653090.6521	4159079.9670	653090.3892	4159079.7954	653090.1405	4159079.6037	653089.9077	4159079.3931

Coordenadas UTM DATUM ETRS89 HUSO 30

653089.6920	4159079.1649	653089.4950	4159078.9205	653089.3177	4159078.6614	653089.1613	4159078.3891
653089.0267	4159078.1055	653088.9148	4159077.8121	653088.8262	4159077.5109	653088.7615	4159077.2037
653088.7211	4159076.8923	653088.7053	4159076.5788	653088.9136	4159094.2984	653088.9502	4159093.8806
653089.0403	4159093.4697	653089.1628	4159093.0688	653089.3367	4159092.6849	653089.5373	4159092.3247
653089.7145	4159092.0781	653089.9903	4159091.7572	653090.2957	4159091.4676	653090.6299	4159091.2216
653090.9908	4159091.0215	653091.3685	4159090.8404	653091.7630	4159090.6998	653092.1701	4159090.6012
653092.5852	4159090.5458	653092.8642	4159090.5329	653192.7629	4159089.4704	653193.0421	4159089.4772
653193.4581	4159089.5238	653193.8671	4159089.6136	653194.2641	4159089.7467	653194.6453	4159089.9195
653195.0069	4159090.1304	653195.3439	4159090.3789	653195.6525	4159090.6619	653195.9304	4159090.9748
653196.1740	4159091.3150	653196.3809	4159091.6790	653196.5486	4159092.0627	653196.6748	4159092.4617
653196.7594	4159092.8716	653196.7916	4159093.1488	653196.8053	4159093.4277	653197.5974	4159167.9095
653197.5906	4159168.1886	653197.5644	4159168.4666	653197.4889	4159168.8784	653197.3708	4159169.2801
653197.2113	4159169.6672	653197.0122	4159170.0355	653196.7757	4159170.3810	653196.5044	4159170.6999
653196.2012	4159170.9887	653195.8696	4159171.2442	653195.5130	4159171.4637	653195.1354	4159171.6446
653194.7410	4159171.7852	653194.3341	4159171.8837	653193.9191	4159171.9391	653193.6402	4159171.9518
653093.6221	4159173.0156	653093.3544	4159173.0091	653092.9553	4159172.9644	653092.5631	4159172.8783
653092.1794	4159172.7627	653091.8510	4159172.6116	653091.5829	4159172.4544	653091.2514	4159172.2277
653090.9455	4159171.9675	653090.6684	4159171.6769	653090.4233	4159171.3588	653090.2126	4159171.0169
653090.0389	4159170.6548	653089.9040	4159170.2766	653089.8093	4159169.8863	653089.7559	4159169.4883
653089.7436	4159169.2208	653088.9070	4159094.5776	653089.9547	4159188.0577	653089.9635	4159187.7436
653089.9969	4159187.4312	653090.0538	4159187.1222	653090.1348	4159186.8184	653090.2393	4159186.5222
653090.3672	4159186.2342	653090.5170	4159185.9576	653090.6862	4159185.6929	653090.8817	4159185.4458
653091.0929	4159185.2123	653091.3214	4159184.9964	653091.5657	4159184.7983	653091.8260	4159184.6215
653092.0988	4159184.4660	653092.3832	4159184.3322	653092.6770	4159184.2202	653092.9788	4159184.1327
653093.2864	4159184.0691	653093.5981	4159184.0298	653093.9119	4159184.0131	653290.0946	4159181.9266
653290.4089	4159181.9476	653290.7185	4159181.9929	653291.0237	4159182.0623	653291.3226	4159182.1553
653291.6133	4159182.2715	653291.8943	4159182.4101	653292.1632	4159182.5701	653292.4189	4159182.7507
653292.6595	4159182.9506	653292.8838	4159183.1687	653293.0917	4159183.4054	653293.2783	4159183.6542
653293.4460	4159183.9188	653293.5920	4159184.1957	653293.7161	4159184.4830	653293.8174	4159184.7791
653293.8953	4159185.0820	653293.9492	4159185.3901	653293.9789	4159185.7021	653294.4019	4159207.0470
653295.4249	4159265.8284	653295.4092	4159266.0916	653295.3760	4159266.3538	653295.3254	4159266.6140
653295.2576	4159266.8707	653295.1727	4159267.1229	653295.0754	4159267.3595	653294.9531	4159267.6085
653294.8193	4159267.8396	653294.6703	4159268.0613	653294.5068	4159268.2727	653294.3296	4159268.4726
653294.1396	4159268.6602	653293.9393	4159268.8332	653293.7248	4159268.9948	653293.5020	4159269.1403
653293.2706	4159269.2705	653293.0315	4159269.3849	653292.7860	4159269.4829	653292.5353	4159269.5643
653291.7236	4159269.8515	653290.6421	4159270.2575	653289.5030	4159270.7140	653288.2258	4159271.2648
653287.1443	4159271.7642	653286.0738	4159272.2896	653285.0150	4159272.8407	653283.9704	4159273.4161
653282.9398	4159274.0159	653281.9211	4159274.6415	653280.7529	4159275.4007	653279.6102	4159276.1890
653278.4865	4159277.0088	653277.3883	4159277.8611	653276.3109	4159278.7438	653275.2604	4159279.6540
653274.4097	4159280.4294	653273.5167	4159281.2828	653272.6753	4159282.1264	653271.8555	4159282.9882
653271.0545	4159283.8696	653270.3989	4159284.6202	653270.2593	4159284.7732	653270.0355	4159284.9885
653269.7957	4159285.1859	653269.5413	4159285.3641	653269.2738	4159285.5220	653268.9949	4159285.6587
653268.7062	4159285.7733	653268.4095	4159285.8652	653268.1066	4159285.9337	653267.7992	4159285.9786
653267.4893	4159285.9955	653267.1788	4159285.9962	653266.8694	4159285.9689	653266.6647	4159285.9374
653200.1145	4159273.9355	653093.9242	4159253.7505	653093.6543	4159253.6912	653093.3890	4159253.6133
653093.1296	4159253.5173	653092.8773	4159253.4035	653092.6336	4159253.2727	653092.3991	4159253.1249
653092.1758	4159252.9616	653091.9641	4159252.7832	653091.7651	4159252.5902	653091.5801	4159252.3842
653091.4097	4159252.1658	653091.2550	4159251.9363	653091.1165	4159251.6966	653090.9948	4159251.4478
653090.8907	4159251.1912	653090.8046	4159250.9281	653090.7370	4159250.6599	653090.6880	4159250.3876
653090.6580	4159250.1127	653090.6470	4159249.8365	653306.5958	4158999.6641	653401.0783	4158993.7875
653406.9471	4159088.4717	653308.4637	4159094.7440	653306.5991	4158999.8330	653384.6005	4159100.5447
653424.3115	4159097.9142	653458.2350	4159095.6671	653493.8350	4159093.3090	653625.7280	4159084.5725
653627.6081	4159103.8831	653626.8857	4159104.8784	653625.0150	4159107.4107	653622.8737	4159110.2320
653620.6938	4159113.0235	653618.3514	4159115.9373	653616.0934	4159118.6661	653613.7982	4159121.3636
653611.4660	4159124.0292	653609.0974	4159126.6625	653606.6928	4159129.2630	653604.2526	4159131.8302
653601.7774	4159134.3636	653599.5482	4159136.5867	653597.2919	4159138.7824	653595.0089	4159140.9503
653592.6996	4159143.0902	653590.3643	4159145.2017	653588.0034	4159147.2844	653585.7671	4159149.2107
653583.5088	4159151.1111	653581.0761	4159153.1096	653578.6192	4159155.0782	653576.1384	4159157.0167
653573.6341	4159158.9246	653571.1066	4159160.8018	653568.5564	4159162.6480	653565.9838	4159164.4628
653563.3892	4159166.2460	653560.7730	4159167.9974	653558.1356	4159169.7167	653555.4773	4159171.4036
653552.7987	4159173.0578	653550.1000	4159174.6792	653547.3816	4159176.2675	653544.6441	4159177.8224
653541.8878	4159179.3437	653539.1130	4159180.8313	653536.3203	4159182.2847	653533.5100	4159183.7040
653530.6826	4159185.0887	653527.9195	4159186.4005	653525.1461	4159187.6762	653522.3575	4159188.9182
653519.5539	4159190.1262	653516.7360	4159191.3002	653513.9040	4159192.4399	653511.0584	4159193.5452

Coordenadas UTM DATUM ETRS89 HUSO 30

653498.2743	4159198.0326	653495.5366	4159198.8941	653492.4222	4159199.8328	653489.1122	4159200.7826
653486.1590	4159201.5888	653483.1958	4159202.3592	653480.2238	4159203.0923	653477.2435	4159203.7913
653474.2545	4159204.4530	653471.2575	4159205.0783	653468.0655	4159205.7027	653464.2999	4159206.3835
653461.4205	4159206.8671	653458.3428	4159207.3439	653455.2597	4159207.7836	653452.1713	4159208.1852
653449.0782	4159208.5475	653445.9807	4159208.8706	653442.8797	4159209.1573	653439.7750	4159209.4031
653436.6677	4159209.6120	653433.5583	4159209.7865	653430.4466	4159209.9119	653425.4529	4159209.9898
653420.4607	4159210.0128	653415.4664	4159209.9706	653410.4750	4159209.8685	653405.4837	4159209.6912
653400.4959	4159209.4580	653395.5115	4159209.1517	653390.5304	4159208.7946	653387.8100	4159208.5045
653383.1512	4159207.9486	653378.5007	4159207.3296	653373.8590	4159206.6478	653369.2294	4159205.9043
653364.6071	4159205.0992	653359.9971	4159204.2289	653355.4003	4159203.2977	653350.8159	4159202.3032
653346.4348	4159201.2928	653341.8790	4159200.1786	653337.3384	4159199.0027	653332.8127	4159197.7652
653328.3054	4159196.4670	653323.8156	4159195.1078	653319.3448	4159193.6881	653314.8935	4159192.2081
653312.6770	4159191.4407	653312.3616	4159191.3283	653312.1055	4159191.2186	653311.8577	4159191.0914
653311.6193	4159190.9471	653311.3916	4159190.7867	653311.1756	4159190.6108	653310.9723	4159190.4203
653310.7828	4159190.2160	653310.6079	4159189.9991	653310.4486	4159189.7706	653310.3056	4159189.5315
653310.1796	4159189.2830	653310.0712	4159189.0264	653309.9809	4159188.7628	653309.9091	4159188.4936
653309.8563	4159188.2201	653309.8226	4159187.9435	653309.8083	4159187.6653	653308.4454	4159105.5891
653310.7260	4159209.5755	653310.7397	4159209.1969	653310.7892	4159208.8214	653310.8740	4159208.4521
653310.9933	4159208.0926	653311.1461	4159207.7459	653311.3310	4159207.4153	653311.5463	4159207.1036
653311.7902	4159206.8137	653312.0604	4159206.5482	653312.3545	4159206.3094	653312.6698	4159206.0996
653313.0036	4159205.9204	653313.3529	4159205.7737	653313.7145	4159205.6607	653314.0851	4159205.5824
653314.4615	4159205.5395	653314.8403	4159205.5324	653315.2180	4159205.5611	653315.5913	4159205.6255
653315.9569	4159205.7249	653316.5236	4159205.9077	653317.2798	4159206.1500	653318.2257	4159206.4505
653319.5514	4159206.8667	653320.8784	4159207.2789	653323.7280	4159208.1427	653326.5844	4159208.9829
653329.6389	4159209.8530	653332.7011	4159210.6962	653335.7706	4159211.5122	653338.6546	4159212.2525
653341.3518	4159212.9219	653344.4405	4159213.6614	653347.5358	4159214.3736	653350.6370	4159215.0584
653353.7444	4159215.7158	653356.8574	4159216.3457	653359.9758	4159216.9480	653362.9040	4159217.4877
653366.0323	4159218.0366	653369.1652	4159218.5578	653372.3026	4159219.0524	653375.4440	4159219.5181
653378.5900	4159219.9562	653381.7394	4159220.3664	653384.8925	4159220.7488	653388.0487	4159221.1033
653391.0103	4159221.4104	653393.1839	4159221.6189	653394.5678	4159221.7444	653400.3869	4159221.9672
653405.7659	4159222.1472	653411.0721	4159222.3080	653416.3778	4159222.4521	653422.3590	4159222.5856
653425.9875	4159222.5418	653429.5690	4159222.4495	653433.1493	4159222.3136	653436.7274	4159222.1291
653440.3024	4159221.8962	653443.8742	4159221.6148	653447.4416	4159221.2851	653451.0044	4159220.9070
653454.5617	4159220.4806	653458.1128	4159220.0060	653461.6570	4159219.4833	653465.1943	4159218.9126
653468.7232	4159218.2940	653472.2434	4159217.6277	653475.7545	4159216.9136	653479.2553	4159216.1520
653482.7456	4159215.3430	653486.2245	4159214.4868	653489.6913	4159213.5835	653493.1460	4159212.6332
653496.5871	4159211.6363	653500.0145	4159210.5927	653503.4276	4159209.5027	653506.8253	4159208.3667
653510.2076	4159207.1846	653513.5733	4159205.9568	653516.7363	4159204.7554	653519.5144	4159203.6608
653519.8629	4159203.5252	653520.1977	4159203.4239	653520.5400	4159203.3521	653520.8873	4159203.3106
653521.2369	4159203.2996	653521.5861	4159203.3191	653521.9323	4159203.3691	653522.2728	4159203.4492
653522.6050	4159203.5586	653522.9264	4159203.6967	653523.2345	4159203.8623	653523.5269	4159204.0543
653523.8055	4159204.2668	653524.0620	4159204.5079	653524.2899	4159204.7681	653524.5022	4159205.0481
653524.6812	4159205.3503	653524.8381	4159205.6629	653541.8768	4159243.6671	653542.2555	4159244.5420
653542.6834	4159245.6029	653543.0807	4159246.6756	653543.4472	4159247.7592	653543.7826	4159248.8529
653544.0865	4159249.9557	653544.3564	4159251.0519	653544.5964	4159252.1658	653544.8078	4159253.3055
653544.9837	4159254.4404	653545.1283	4159255.5752	653545.2395	4159256.7138	653545.3181	4159257.8550
653545.3640	4159258.9981	653545.3772	4159260.1420	653545.3576	4159261.2859	653545.3054	4159262.4286
653545.2205	4159263.5695	653545.1030	4159264.7073	653544.9531	4159265.8413	653544.7707	4159266.9709
653544.5562	4159268.0946	653544.3096	4159269.2114	653544.0312	4159270.3210	653543.7210	4159271.4224
653543.3796	4159272.5142	653543.0066	4159273.5957	653542.6038	4159274.6663	653542.9049	4159275.9001
653541.6295	4159276.9469	653541.1276	4159277.9732	653540.5999	4159278.9882	653540.0434	4159279.9877
653538.9460	4159281.8671	653537.3586	4159284.6352	653535.8029	4159287.4213	653534.0896	4159290.5760
653532.5986	4159293.3972	653531.0481	4159296.4123	653529.6209	4159299.2664	653528.3112	4159301.9560
653526.9446	4159304.8395	653525.6095	4159307.7378	653524.3061	4159310.6505	653523.0345	4159313.5772
653521.7949	4159316.5175	653520.5874	4159319.4713	653519.4123	4159322.4380	653518.3401	4159325.2309
653517.4318	4159327.6593	653516.6141	4159329.9085	653515.8837	4159331.9772	653515.2921	4159333.6718
653514.9092	4159334.8056	653514.5933	4159335.7303	653514.4490	4159336.0588	653514.2759	4159336.3731
653514.0753	4159336.6707	653513.8489	4159336.9490	653513.5984	4159337.2060	653513.3259	4159337.4394
653513.0336	4159337.6475	653512.7238	4159337.8286	653512.3990	4159337.9812	653512.0619	4159338.1040
653511.7151	4159338.1962	653511.3614	4159338.2569	653511.0038	4159338.2856	653510.6449	4159338.2822
653510.2879	4159338.2467	653509.9354	4159338.1793	653509.5905	4159338.0806	653490.3431	4159331.6258
653440.3200	4159320.9567	653387.3895	4159309.6675	653338.7648	4159301.1987	653338.5731	4159301.1605
653338.1950	4159301.0590	653337.8307	4159300.9192	653337.4801	4159300.7429	653337.1507	4159300.5344
653336.8398	4159300.2950	653336.5605	4159300.0229	653336.3045	4159299.7277	653336.0786	4159299.4089

Coordenadas UTM DATUM ETRS89 HUSO 30

653335.8848	4159299.0696	653335.7365	4159298.7072	653335.4313	4159297.9861	653335.0338	4159297.0917
653334.5335	4159296.0290	653334.4486	4159295.8594	653334.0080	4159294.9786	653333.3636	4159293.7693
653332.6858	4159292.5784	653331.9753	4159291.4067	653331.2324	4159290.2543	653330.5704	4159289.2836
653329.8855	4159288.3289	653329.1782	4159287.3907	653328.3250	4159286.3180	653327.4423	4159285.2694
653326.5309	4159284.2456	653325.5916	4159283.2476	653324.6246	4159282.2756	653323.6312	4159281.3313
653322.6120	4159280.4154	653321.5677	4159279.5277	653320.4992	4159278.6693	653319.4073	4159277.8409
653318.2929	4159277.0427	653317.1571	4159276.2758	653316.0001	4159275.5412	653314.8231	4159274.8390
653313.6265	4159274.1706	653313.2823	4159273.9758	653312.9551	4159273.7468	653312.6524	4159273.4863
653312.3771	4159273.1969	653312.1321	4159272.8815	653311.9198	4159272.5432	653311.7422	4159272.1855
653311.6012	4159271.8118	653311.4982	4159271.4259	653311.4341	4159271.0317	653311.4097	4159270.6330
653411.2875	4158993.5725	653505.8694	4158987.6895	653512.0971	4159082.0770	653417.1631	4159088.3654
653515.3511	4158987.0997	653572.8496	4158983.5233	653614.4106	4158980.9382	653614.4123	4158980.9552
653614.4122	4158980.9552	653616.1196	4158998.4918	653619.7324	4159035.5981	653621.8198	4159057.0380
653623.5390	4159074.6956	653581.9943	4159077.4475	653521.5764	4159081.4495	653526.2986	4159340.7672
653526.3183	4159340.4087	653526.3699	4159340.0534	653526.4532	4159339.7042	653526.6111	4159339.2220
653527.8944	4159335.5022	653528.8910	4159332.7245	653529.9169	4159329.9574	653530.9718	4159327.2012
653532.1168	4159324.3042	653533.2312	4159321.5715	653534.4387	4159318.6999	653535.6737	4159315.8395
653536.8767	4159313.1457	653538.1781	4159310.3144	653539.5102	4159307.4991	653540.8739	4159304.6981
653542.2687	4159301.9124	653543.6942	4159299.1426	653545.1504	4159296.3889	653546.6373	4159293.6515
653548.3156	4159290.6461	653549.9488	4159287.8018	653551.0281	4159285.9638	653552.6260	4159283.2902
653554.3535	4159280.5024	653554.5286	4159280.2284	653554.7222	4159279.9704	653554.9372	4159279.7300
653555.1721	4159279.5090	653555.4249	4159279.3088	653555.6940	4159279.1310	653555.9774	4159278.9770
653556.2729	4159278.8478	653556.5784	4159278.7444	653556.8916	4159278.6675	653557.2099	4159278.6169
653557.5326	4159278.5935	653557.8545	4159278.5993	653558.1753	4159278.6325	653558.4922	4159278.6924
653558.8036	4159278.7801	653559.1044	4159278.8951	653559.3955	4159279.0341	653576.0123	4159287.8648
653618.8776	4159310.6448	653651.0430	4159327.7385	653683.4371	4159344.9538	653717.5712	4159363.0938
653761.2575	4159386.3101	653771.1652	4159391.5754	653771.3708	4159391.6912	653771.5681	4159391.8210
653771.7593	4159391.9603	653771.9392	4159392.1061	653772.1167	4159392.2736	653772.2750	4159392.4432
653772.4279	4159392.6254	653772.5691	4159392.8152	653772.6958	4159393.0129	653772.8134	4159393.2175
653772.9188	4159393.4288	653773.0115	4159393.6458	653773.0912	4159393.8680	653773.1577	4159394.0945
653773.2107	4159394.3245	653773.2501	4159394.5572	653773.2756	4159394.7919	653773.2832	4159394.9097
653776.1808	4159453.4085	653776.1818	4159453.7848	653776.1473	4159454.1594	653776.0779	4159454.5291
653775.9739	4159454.8907	653775.8365	4159455.2409	653775.6668	4159455.5767	653775.4663	4159455.8950
653775.2368	4159456.1931	653774.9803	4159456.4683	653774.6990	4159456.7182	653774.3956	4159456.9406
653774.0725	4159457.1335	653773.7328	4159457.2951	653773.3794	4159457.4242	653773.0155	4159457.5194
653772.6442	4159457.5801	653772.2688	4159457.6056	653771.8927	4159457.5957	653771.5192	4159457.5505
653771.1516	4159457.4704	653770.7932	4159457.3562	653770.4470	4159457.2088	653770.1163	4159457.0295
653769.8038	4159456.8199	653769.5123	4159456.5822	653741.4316	4159431.3548	653740.8837	4159430.8672
653740.1501	4159430.2197	653739.4126	4159429.5770	653738.6244	4159428.8990	653738.6244	4159428.8991
653737.0385	4159427.5495	653735.3638	4159426.1647	653733.6728	4159424.8002	653731.9658	4159423.4561
653730.2421	4159422.1319	653728.5025	4159420.8296	653726.7476	4159419.5471	653724.9791	4159418.2869
653723.1938	4159417.0464	653721.3951	4159415.8285	653719.5804	4159414.6322	653717.7512	4159413.4588
653715.9087	4159412.3065	653714.0532	4159411.1756	653712.1843	4159410.0669	653710.3023	4159408.9807
653708.4074	4159407.9171	653706.4999	4159406.8762	653704.5801	4159405.8582	653702.6483	4159404.8632
653700.7047	4159403.8915	653698.7496	4159402.9430	653696.8654	4159402.0562	653695.9923	4159401.6540
653695.0374	4159401.2206	653694.0800	4159400.7928	653693.1202	4159400.3705	653692.1579	4159399.9537
653691.1932	4159399.5425	653690.2262	4159399.1368	653689.2569	4159398.7368	653688.2852	4159398.3423
653687.3113	4159397.9535	653686.3352	4159397.5703	653685.3569	4159397.1927	653684.3764	4159396.8208
653683.3938	4159396.4546	653682.4090	4159396.0940	653681.4223	4159395.7392	653680.4334	4159395.3900
653679.4472	4159395.0377	653678.7702	4159394.8161	653660.2409	4159388.6022	653625.0206	4159376.7908
653590.0336	4159365.0577	653547.1888	4159350.6894	653529.0266	4159344.5986	653528.6917	4159344.4693
653528.3697	4159344.3105	653528.0633	4159344.1234	653527.7749	4159343.9097	653527.5068	4159343.6709
653527.2612	4159343.4090	653527.0400	4159343.1262	653526.8451	4159342.8247	653526.6780	4159342.5069
653526.5401	4159342.1755	653526.4325	4159341.8330	653526.3560	4159341.4822	653526.3113	4159341.1260
653533.6710	4159200.1803	653533.6720	4159199.8717	653533.6967	4159199.5640	653533.7451	4159199.2591
653533.8169	4159198.9589	653533.9115	4159198.6652	653534.0286	4159198.3795	653534.1673	4159198.1038
653534.3269	4159197.8396	653534.5064	4159197.5885	653534.7047	4159197.3520	653534.9206	4159197.1314
653535.1529	4159196.9282	653535.4002	4159196.7435	653535.6610	4159196.5784	653536.8809	4159195.9591
653538.2715	4159195.2954	653539.6514	4159194.6094	653541.0275	4159193.9160	653542.3996	4159193.2147
653543.7677	4159192.5056	653545.1318	4159191.7887	653546.4917	4159191.0640	653547.8474	4159190.3316
653549.1990	4159189.5915	653550.5463	4159188.8437	653551.8893	4159188.0882	653552.9773	4159187.4686
653555.2683	4159186.1429	653557.6292	4159184.7428	653559.9763	4159183.3195	653562.3089	4159181.8726
653564.6266	4159180.4020	653566.9293	4159178.9079	653569.2168	4159177.3906	653571.4886	4159175.8501
653573.7448	4159174.2867	653575.9849	4159172.7004	653578.2089	4159171.0914	653580.4163	4159169.4600

Coordenadas UTM DATUM ETRS89 HUSO 30

653508.1996	4159194.6159	653505.3280	4159195.6518	653502.4441	4159196.6529	653499.5492	4159197.6186
653582.6072	4159167.8062	653584.7811	4159166.1303	653586.9378	4159164.4324	653589.0773	4159162.7127
653591.1991	4159160.9714	653593.3032	4159159.2086	653595.3893	4159157.4246	653597.4572	4159155.6194
653598.9959	4159154.2518	653600.9887	4159152.4420	653603.9175	4159149.7319	653606.8019	4159146.9759
653609.6452	4159144.1775	653612.4469	4159141.3375	653615.2063	4159138.4563	653617.9228	4159135.5347
653620.5959	4159132.5733	653623.2249	4159129.5727	653625.8093	4159126.5336	653628.3485	4159123.4567
653630.8420	4159120.3425	653633.2892	4159117.1919	653635.6896	4159114.0054	653638.0426	4159110.7838
653640.3478	4159107.5278	653642.6046	4159104.2381	653644.8126	4159100.9154	653646.9712	4159097.5605
653648.6623	4159094.8538	653649.2881	4159093.8337	653649.7579	4159093.0614	653649.9743	4159092.7412
653650.2189	4159092.4358	653650.5071	4159092.1505	653650.8072	4159091.9114	653651.1365	4159091.6983
653651.4838	4159091.5150	653651.8474	4159091.3665	653652.2238	4159091.2545	653652.6094	4159091.1799
653653.0005	4159091.1434	653653.3932	4159091.1455	653653.7838	4159091.1861	653654.1686	4159091.2648
653654.5438	4159091.3809	653654.9058	4159091.5332	653655.2512	4159091.7203	653655.5765	4159091.9403
653655.8786	4159092.1912	653656.1548	4159092.4705	653656.4021	4159092.7755	653658.4271	4159132.3901
653685.6391	4159132.7126	653685.8189	4159133.0538	653685.9660	4159133.4106	653686.0798	4159133.7791
653686.1548	4159134.1577	653686.1948	4159134.5415	653686.1957	4159134.9274	653686.1614	4159135.3117
653686.0883	4159135.6908	653685.9809	4159136.0613	653685.8364	4159136.4192	653685.6570	4159136.7620
653685.3736	4159137.1896	653684.8964	4159137.8100	653684.2983	4159138.5842	653683.5815	4159139.5148
653681.7711	4159141.8276	653679.3275	4159144.8844	653676.6049	4159148.2187	653673.9724	4159151.3737
653671.1796	4159154.6495	653668.3514	4159157.8947	653665.4880	4159161.1090	653662.7225	4159164.1481
653659.7915	4159167.3009	653656.9620	4159170.2805	653653.8278	4159173.5101	653650.7957	4159176.5657
653647.7306	4159179.5882	653644.6328	4159182.5772	653641.5028	4159185.5324	653638.3408	4159188.4535
653635.1473	4159191.3400	653631.9226	4159194.1916	653630.8833	4159195.0975	653628.6457	4159197.0264
653626.0924	4159199.1923	653623.6727	4159201.2110	653621.0842	4159203.3347	653618.3240	4159205.5594
653615.5440	4159207.7593	653612.7445	4159209.9343	653609.9286	4159212.0881	653607.0906	4159214.2127
653604.2307	4159216.3077	653601.3580	4159218.3852	653598.4611	4159220.4287	653595.5489	4159222.4503
653592.6187	4159224.4458	653589.6708	4159226.4150	653586.7054	4159228.3578	653583.7227	4159230.2739
653580.7230	4159232.1633	653577.7065	4159234.0257	653574.6735	4159235.8611	653572.3975	4159237.2148
653570.4394	4159238.3630	653568.4746	4159239.4997	653566.5034	4159240.6249	653564.5258	4159241.7392
653562.5422	4159242.8424	653560.5517	4159243.9336	653558.5543	4159245.0118	653558.0747	4159245.2652
653557.7738	4159245.3960	653557.4631	4159245.5017	653557.1448	4159245.5815	653556.8210	4159245.6350
653556.4939	4159245.6618	653556.1657	4159245.6617	653555.8387	4159245.6346	653555.5149	4159245.5809
653555.1967	4159245.5008	653554.8861	4159245.3948	653554.5852	4159245.2638	653554.2961	4159245.1085
653554.0207	4159244.9301	653553.7608	4159244.7297	653553.5183	4159244.5087	653553.2946	4159244.2685
653553.0914	4159244.0108	653552.9101	4159243.7373	653552.6815	4159243.3015	653553.0186	4159201.6746
653533.9032	4159201.3882	653533.8104	4159201.0939	653533.7404	4159200.7933	653533.6939	4159200.4881
653686.6900	4158979.3936	653687.4010	4158979.4205	653688.1116	4158979.5147	653688.7964	4158979.6894
653689.4665	4158979.9287	653690.1088	4158980.2347	653690.7168	4158980.6043	653691.2841	4158981.0337
653691.8048	4158981.5185	653692.2737	4158982.0536	653692.6858	4158982.6336	653693.0369	4158983.2524
653693.3234	4158983.9037	653693.5423	4158984.5807	653693.6914	4158985.2764	653693.7690	4158985.9836
653693.7745	4158986.6951	653693.7077	4158987.4034	653693.5694	4158988.1013	653693.2125	4158989.1704
653692.7677	4158990.4823	653692.3161	4158991.7919	653691.7917	4158993.2857	653691.2585	4158994.7765
653690.4421	4158997.0065	653689.6060	4158999.2293	653688.7503	4159001.4446	653687.6530	4159004.2029
653686.5252	4159006.9489	653685.3670	4159009.6822	653684.1830	4159012.4046	653682.9634	4159015.1111
653681.7140	4159017.8041	653680.4348	4159020.4830	653679.1262	4159023.1477	653677.7881	4159025.7977
653676.4210	4159028.4328	653675.0246	4159031.0526	653673.5995	4159033.6568	653672.1457	4159036.2451
653670.6633	4159038.8172	653669.0509	4159041.5425	653667.5101	4159044.0800	653665.9416	4159046.6005
653664.2377	4159049.2696	653662.5026	4159051.9184	653660.7363	4159054.5466	653659.3913	4159056.5040
653658.2573	4159058.1260	653657.0970	4159059.7600	653629.1534	4159060.1235	653621.3760	4158980.2428
651698.4761	4158490.0277	651725.0221	4158541.0584	651667.7305	4158571.5112	651672.3455	4158594.5478
651601.6644	4158602.3150	651591.6281	4158545.6334	651441.8300	4158454.3930		